

**LEGEND**

☐ - WATER METER

**DAVID C. DICKSON SURVEY, A-180**  
**MONTGOMERY COUNTY, TEXAS**

**EAST LAKESHORE DRIVE**  
 (60' PRIVATE RIGHT-OF-WAY)

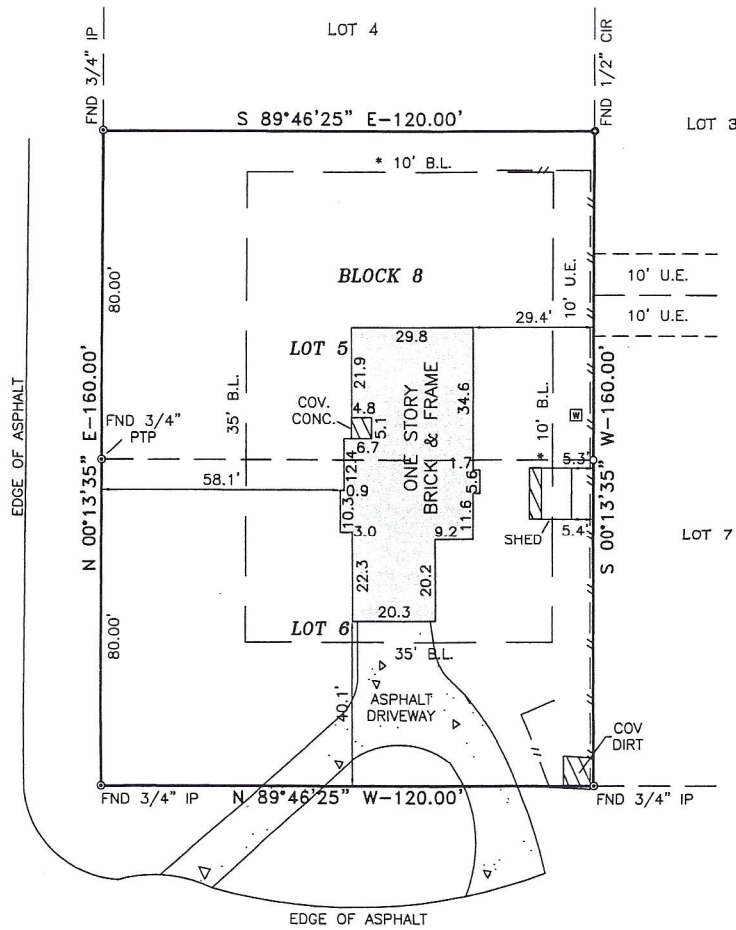

**EAST LAZY LANE**  
 (60' PRIVATE RIGHT-OF-WAY)

\* - C.F. NO. 8346046

**SURVEY NOTES**

1. ONLY VISIBLE EVIDENCE OF UTILITIES AND IMPROVEMENTS ARE SHOWN.
2. BEARINGS AND STREET RIGHT OF WAYS ARE BASED ON RECORDED PLAT.
3. NOTHING IN THIS SURVEY IS INTENDED TO EXPRESS AN OPINION REGARDING OWNERSHIP OR TITLE.
4. SURVEYOR DID NOT ABSTRACT THE PROPERTY. EASEMENTS, BUILDING LINES, RESTRICTIONS, ETC., ARE AS DEFINED IN A COMMITMENT FOR TITLE INSURANCE ISSUED BY STEWART TITLE INSURANCE COMPANY GF NO. 1233931504, EFFECTIVE DATE DECEMBER 02, 2012
5. PROPERTY LIES IN ZONE "X" AREAS DETERMINED TO BE OUTSIDE THE 100 YEAR FLOODPLAIN ACCORDING TO THE FLOOD INSURANCE RATE MAP NO. 48339C 0470F, EFFECTIVE DATE 12-19-96. THIS FLOOD STATEMENT DOES NOT IMPLY THAT THE PROPERTY OR STRUCTURES THEREON WILL BE FREE FROM FLOODING OR FLOOD DAMAGE. THIS FLOOD STATEMENT SHALL NOT CREATE LIABILITY ON THE PART OF THE SURVEYOR.
6. ONLY THOSE SURVEYS WHICH BEAR AN ORIGINAL INK IMPRESSION SEAL WILL BE CONSIDERED A "VALID COPY" OF THIS SURVEY. SURVEYOR WILL NOT BE RESPONSIBLE FOR ANYTHING OTHER THAN A "VALID COPY" OF THIS SURVEY.

**SURVEYOR'S CERTIFICATION**

I, ROGER D. PICKERING A REGISTERED PROFESSIONAL LAND SURVEYOR IN THE STATE OF TEXAS, DO HEREBY CERTIFY THAT THIS SURVEY WAS MADE ON THE GROUND, UNDER MY SUPERVISION OF THE PROPERTY DESCRIBED HEREON (AND/OR BY METES AND BOUNDS ON ATTACHED SHEET), IS CORRECT AND THERE ARE NO ENCROACHMENTS APPARENT ON THE GROUND, AND THAT ALL IMPROVEMENTS LIE WHOLLY WITHIN THE PROPERTY LINES, EXCEPT AS SHOWN OR NOTED HEREON.



*Roger D. Pickering* 12/26/12  
 Roger D. Pickering, R.P.L.S. Date  
 Texas Registration No. 5879

SCALE: 1"=30'	DATE: 12-21-12
REVISION:	
BOOK : N/A	
DRAWN BY: K.L.P.	
APPROVED BY: R.D.P.	
PROJECT NO.: 70429-12	

<b>STEWART TITLE COMPANY</b>
PURCHASER: LESLIE LEBLANC LENDER: EVERBANK PROPERTY ADDRESS: 19439 EAST LAKESHORE DRIVE MAGNOLIA, TEXAS 77355

<b>LAND TITLE SURVEY</b>
LOT 5 & 6, BLOCK 8, WOODLAND LAKES, SECTION 1, ACCORDING TO THE MAP OR PLAT THEREOF RECORDED IN VOLUME 5, PAGE 251 OF THE MAP RECORDS OF MONTGOMERY COUNTY, TEXAS.

<b>PICKERING &amp; ASSOCIATES</b> PROFESSIONAL LAND SURVEYORS
7702 Pin Oak Street Montgomery, Texas 77316 Phone: (936) 447-4703 Mobile: (281) 804-0785 rpickering@hotmail.com Copyright 2012