

CF NO. 07312298 STEWART TITLE
 ADDRESS: 20310 BROAD RUN LANE
 RICHMOND, TEXAS 77469
 BORROWER: MICHELLE BURTON

LOT 11, BLOCK 4 LAKEMONT TERRACE, SECTION 1

ACCORDING TO THE MAP OR PLAT THEREOF RECORDED
 IN PLAT NO. 2050025 OF THE MAP RECORDS
 OF FORT BEND COUNTY, TEXAS

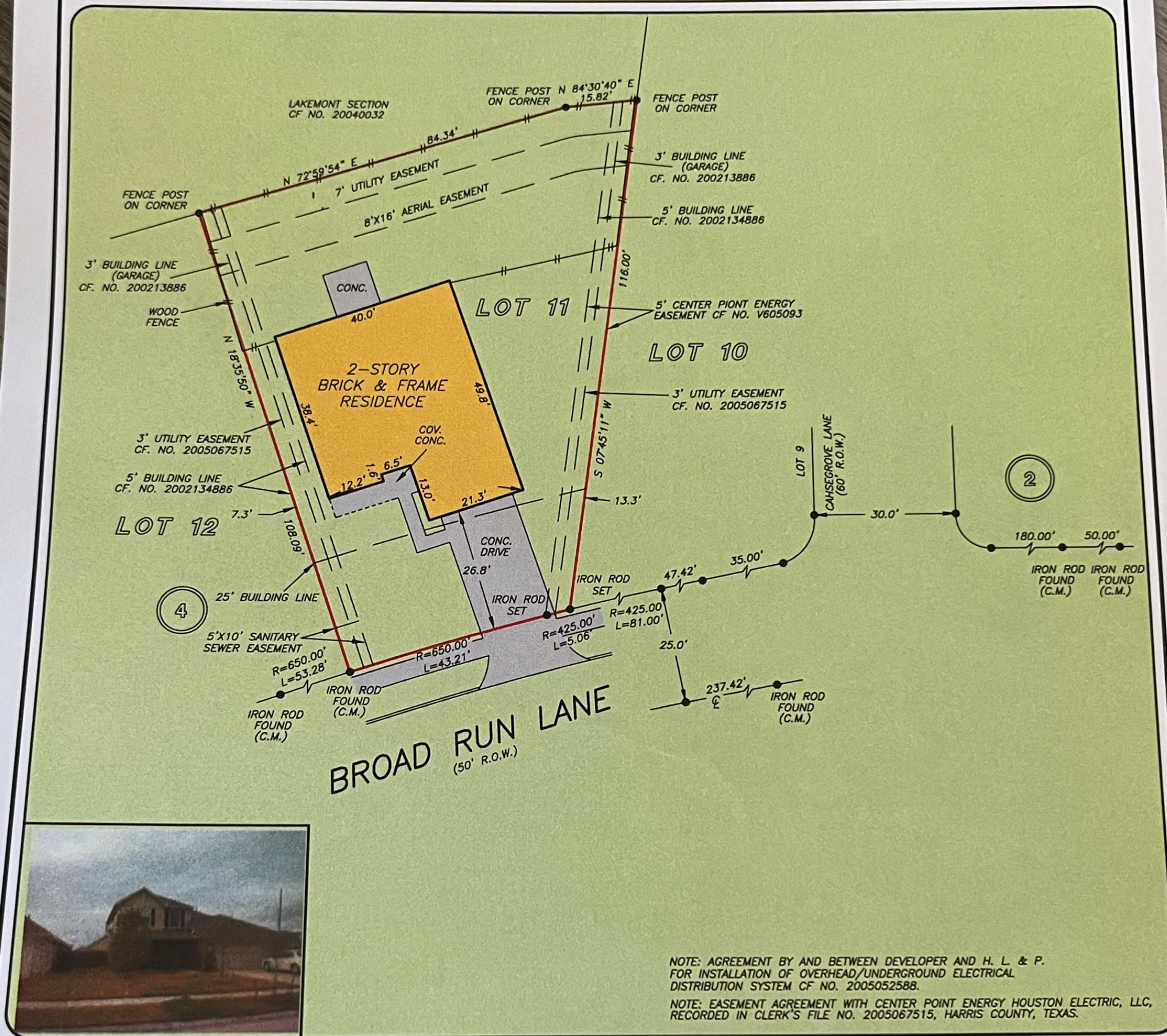

NOTE: AGREEMENT BY AND BETWEEN DEVELOPER AND H. L. & P. FOR INSTALLATION OF OVERHEAD/UNDERGROUND ELECTRICAL DISTRIBUTION SYSTEM CF NO. 200502588.
 NOTE: EASEMENT AGREEMENT WITH CENTER POINT ENERGY HOUSTON ELECTRIC, LLC, RECORDED IN CLERK'S FILE NO. 2005067515, HARRIS COUNTY, TEXAS.

THIS PROPERTY DOES NOT LIE WITHIN THE 100 YEAR FLOOD PLAIN AS PER FIRM PANEL NO. 482157C 0105 J MAP REVISION: 1/3/97
 ZONE X
 BASED ONLY ON VISUAL EXAMINATION OF MAPS. INACCURACIES OF FEMA MAPS PREVENT EXACT DETERMINATION WITHOUT DETAILED FIELD STUDY

A SUBSURFACE INVESTIGATION WAS BEYOND THE SCOPE OF THIS SURVEY

I HEREBY CERTIFY THAT THIS SURVEY WAS MADE ON THE GROUND, THAT THIS PLAT CORRECTLY REPRESENTS THE FACTS FOUND AT THE TIME OF SURVEY AND THAT THERE ARE NO ENCROACHMENTS APPARENT ON THE GROUND, EXCEPT AS SHOWN HEREON. THIS SURVEY IS CERTIFIED FOR THIS TRANSACTION ONLY AND ABSTRACTING PROVIDED IN THE ABOVE REFERENCED TITLE COMMITMENT WAS RELIED UPON IN PREPARATION OF THIS SURVEY.

GEORGE GALE
 PROFESSIONAL LAND SURVEYOR
 NO. 4678
 JOB NO. 08-03169
 MARCH 17, 2008

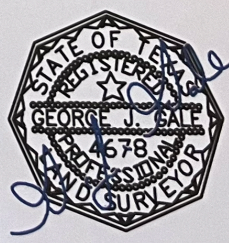

RECORD BEARING: PLAT NO. 20050025

DRAWN BY: AL



stewart
 title

CATHY ORSAK
 281-341-0404



PRECISION SURVEYORS, INC.

1-800-LANDSURVEY 281-496-1586
 1-800-526-3787 FAX 281-496-1867
 14925 MEMORIAL DRIVE SUITE B100 HOUSTON, TEXAS 77079