



stewart
title
SHAARON BRISTOW
281-890-8321



PRECISION
surveyors

281-496-1386
850 THEOCENTRAL STREET SUITE 150 HOUSTON, TEXAS 77039
www.precisiontitle.com
1-800-LANDSURVEY
210-629-4941
1777 NE LOOP 410 SUITE 800 SAN ANTONIO, TEXAS 78217
FAX 281-496-1867
FAX 210-829-1555

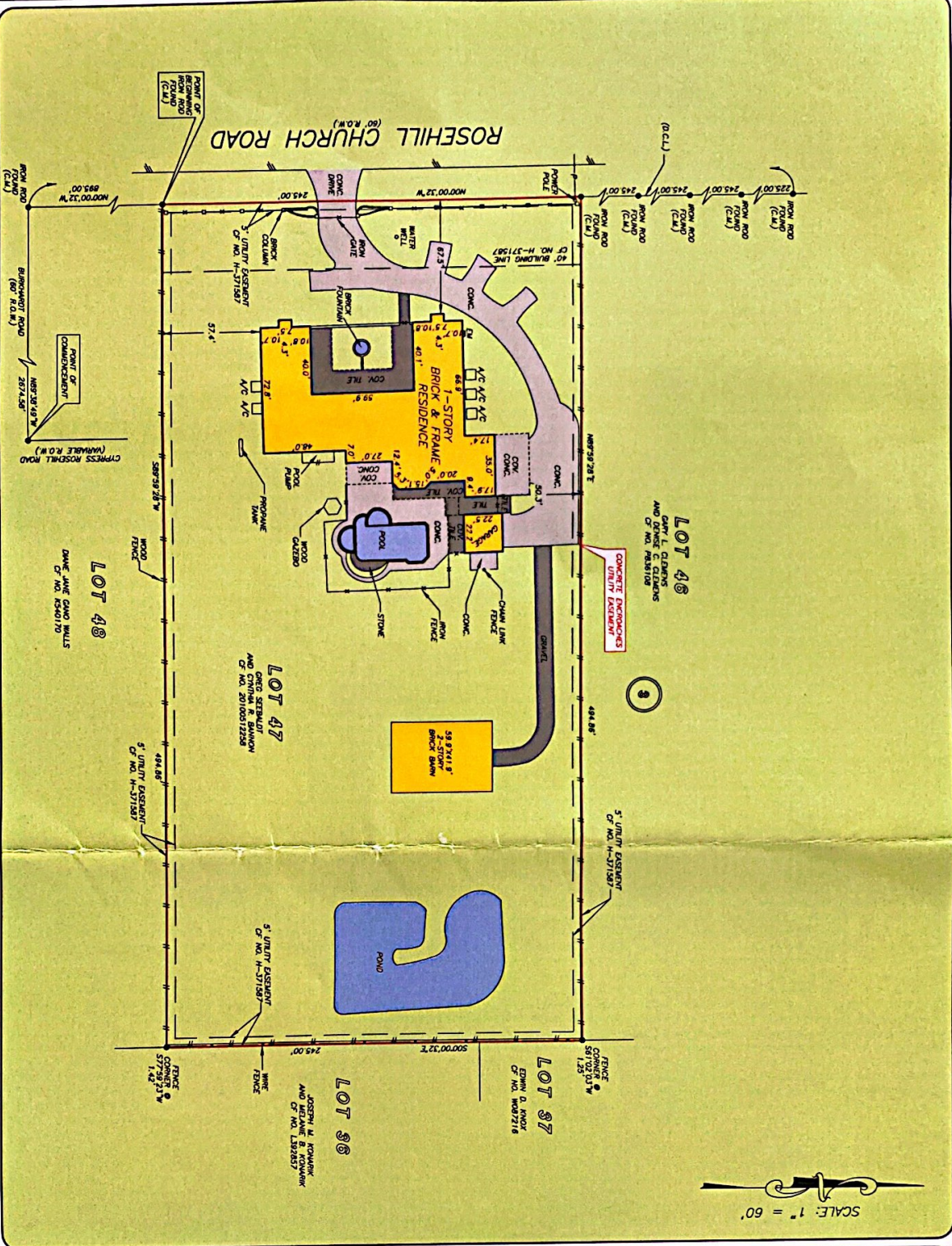

SCALE: 1" = 60'

OF NO. 1220146999 STEWART TITLE
ADDRESS: 21322 ROSEHILL CHURCH ROAD
TOMBALL, TEXAS 77377
BORROWER: RANOLD S. LEMMON AND
YVONNE S. LEMMON

2.7833 ACRES
LOT 47, BLOCK 3
ROSEHILL RANCHES

AN UNRECORDED SUBDIVISION SITUATED IN THE
CHARLES D. GRENSHAW SURVEY, A-204
HARRIS COUNTY, TEXAS
(SEE ATTACHED METES AND BOUNDS DESCRIPTION)

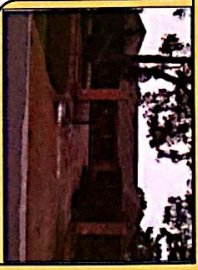

THIS PROPERTY DOES NOT LIE WITHIN THE
100 YEAR FLOOD PLAIN AS PER FEMA
MAP NO. 48021C 0205
DATE 05/04/2005
THE DETERMINATION OF LAND
MARKS AND BOUNDS OF THIS SURVEY
WAS MADE BY MEASUREMENT AND
DETERMINATION WITHOUT DETAILED FIELD STUDY.
A SURFACE INVESTIGATION HAS SURVEY
AND BEYOND THE SCOPE OF THIS SURVEY

D.C.L.-CORRECTIONAL CONTROL LINE
RECORD BEARING: OF NO. 2010051258 H.C.O.R.
I HEREBY CERTIFY THAT THIS SURVEY WAS MADE
ON THE GROUND THAT THIS SURVEY WAS MADE
IN ACCORDANCE WITH THE RULES AND
REGULATIONS OF THE BOARD OF SURVEYING
AND MAPPING ENGINEERS OF THE STATE OF TEXAS
EXCEPT AS SHOWN HEREON THIS SURVEY IS
NOT SUBJECT TO ANY RIGHTS OR INTERESTS
AS AFFECTING PROVIDED IN THE ABOVE
AND UPON THE PRESENTATION OF THIS SURVEY
TEMPERANCE LASH
NO. 4081 12-07387
NO. 4081 12-07387
APR 17, 2012

