

GF NO. 18002950 OLD REPUBLIC TITLE  
 ADDRESS: 15015 MARLBORNE COURT  
 HOUSTON, TEXAS 77069  
 BORROWER: JAMES M. MCMAHON AND  
 CELIA L. MCMAHON

SCALE: 1" = 30'

**LOT 10, BLOCK 4  
 WOODS OF WIMBLETON**  
 A SUBDIVISION IN HARRIS COUNTY, TEXAS  
 ACCORDING TO THE MAP OR PLAT THEREOF RECORDED  
 IN VOLUME 257, PAGE 95, OF THE MAP RECORDS  
 OF HARRIS COUNTY, TEXAS

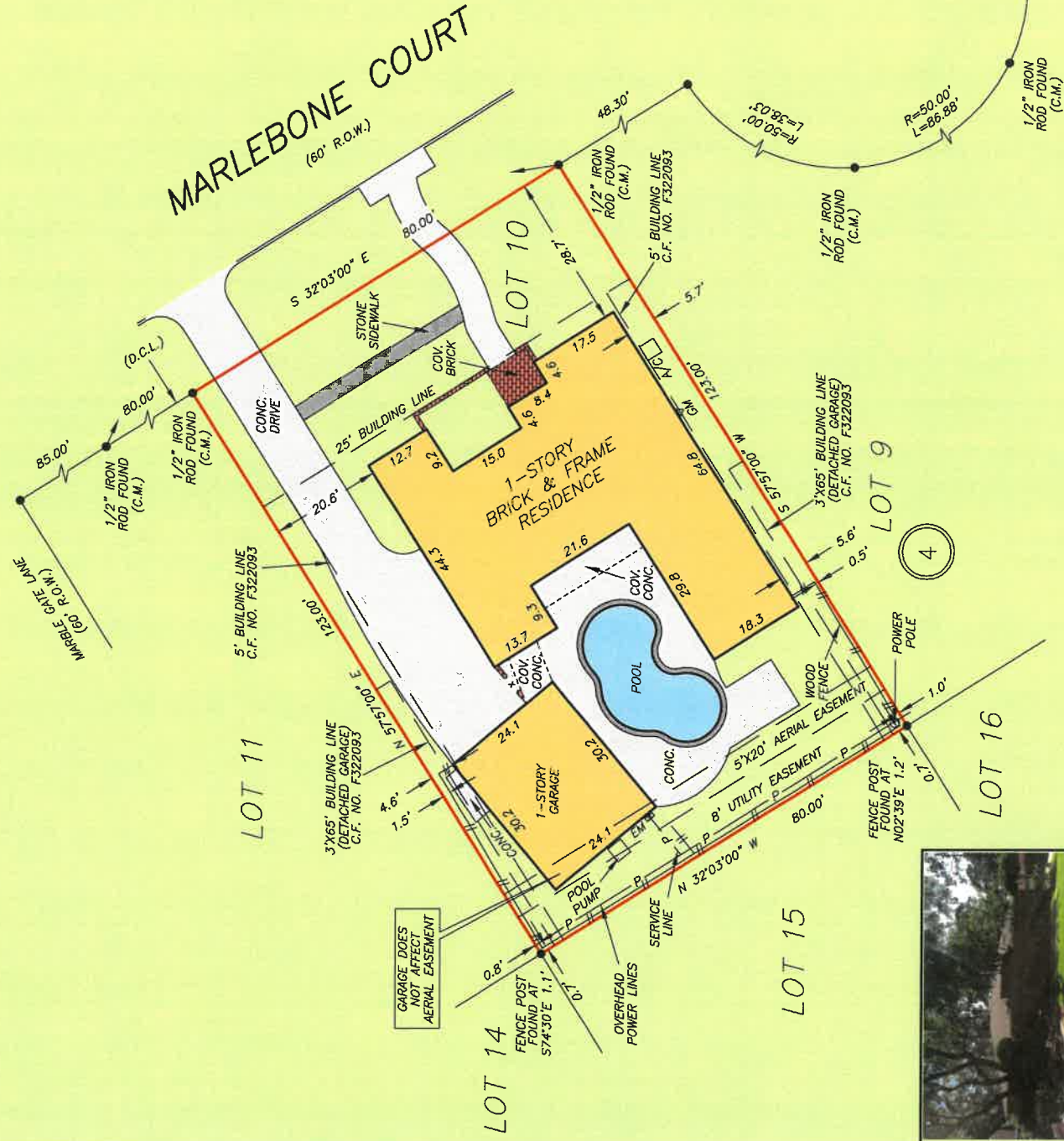

THIS PROPERTY DOES NOT LIE WITHIN THE  
 100 YEAR FLOOD PLAIN AS PER FIRM  
 PANEL NO. 48201C 0435 M  
 MAP REVISION: 10/16/2013  
 ZONE X  
 BASED ONLY ON VISUAL EXAMINATION OF MAPS.  
 INACCURACIES OF FEMA MAPS PREVENT EXACT  
 DETERMINATION WITHOUT DETAILED FIELD STUDY

A SUBSURFACE INVESTIGATION  
 WAS BEYOND THE SCOPE OF THIS SURVEY  
 D.C.L. = DIRECTIONAL CONTROL LINE  
 RECORD BEARING: VOL. 257, PG. 95, H.C.M.R.

I HEREBY CERTIFY THAT THIS SURVEY WAS MADE  
 ON THE GROUND, THAT THIS PLAT CORRECTLY  
 REPRESENTS THE FACTS FOUND AT THE  
 TIME OF SURVEY AND THAT THERE ARE NO  
 ENCROACHMENTS APPARENT ON THE GROUND,  
 EXCEPT AS SHOWN HEREON. THIS SURVEY IS  
 CERTIFIED FOR THIS TRANSACTION ONLY AND  
 ABSTRACTING TITLE COMMITMENT WAS RELIED  
 UPON IN PREPARATION OF THIS SURVEY.

JAMES E. MOSELEY  
 PROFESSIONAL LAND SURVEYOR  
 NO. 5912  
 JOB NO. 18-05119  
 MAY 17, 2018

DRAWN BY: PR



CARLA GINN  
 281-890-5195



**PRECISION**  
 surveyors

281-496-1586  
 950 THREADNEEDLE STREET SUITE 150 HOUSTON, TEXAS 77079

1-800-LANDSURVEY  
 www.precisionlandsurveyors.com

FAX 281-496-1867 210-829-4941  
 1777 WE LOOP 410 SUITE 600 SAN ANTONIO, TEXAS 78217

FIRM NO. 10063700