



**STARS**  
SURVEY TRACKING and RETRIEVAL SYSTEM

EXACTA utilizes  
STARS Technology  
(Survey Tracking and  
Retrieval System).



PROPERTY ADDRESS: 1004 AZALEA POINTE, LEAGUE CITY, TEXAS 77573

SURVEY NUMBER: FL1003.0250

FIELD WORK DATE: 3/9/2010

REVISION DATE(S): (rev.0 3/10/2010)

**FL 1003.0250**  
**BOUNDARY SURVEY**  
**GALVESTON COUNTY**

THE BEARING REFERENCE OF SOUTH 57 DEGREES 54 MINUTES 08 SECONDS EAST, IS BASED ON THE NORTHEASTERLY RIGHT OF WAY LINE OF LOT 4, BLOCK 1, ON AZALEA POINTE, LOCATED WITHIN CENTERPOINTE, SECTION FOUR (4), A SUBDIVISION IN GALVESTON COUNTY, TEXAS ACCORDING TO THE MAP OR PLAT THEREOF, RECORDED IN VOLUME 18, PAGE 1038, IN THE OFFICE OF THE COUNTY CLERK OF GALVESTON COUNTY, TEXAS.

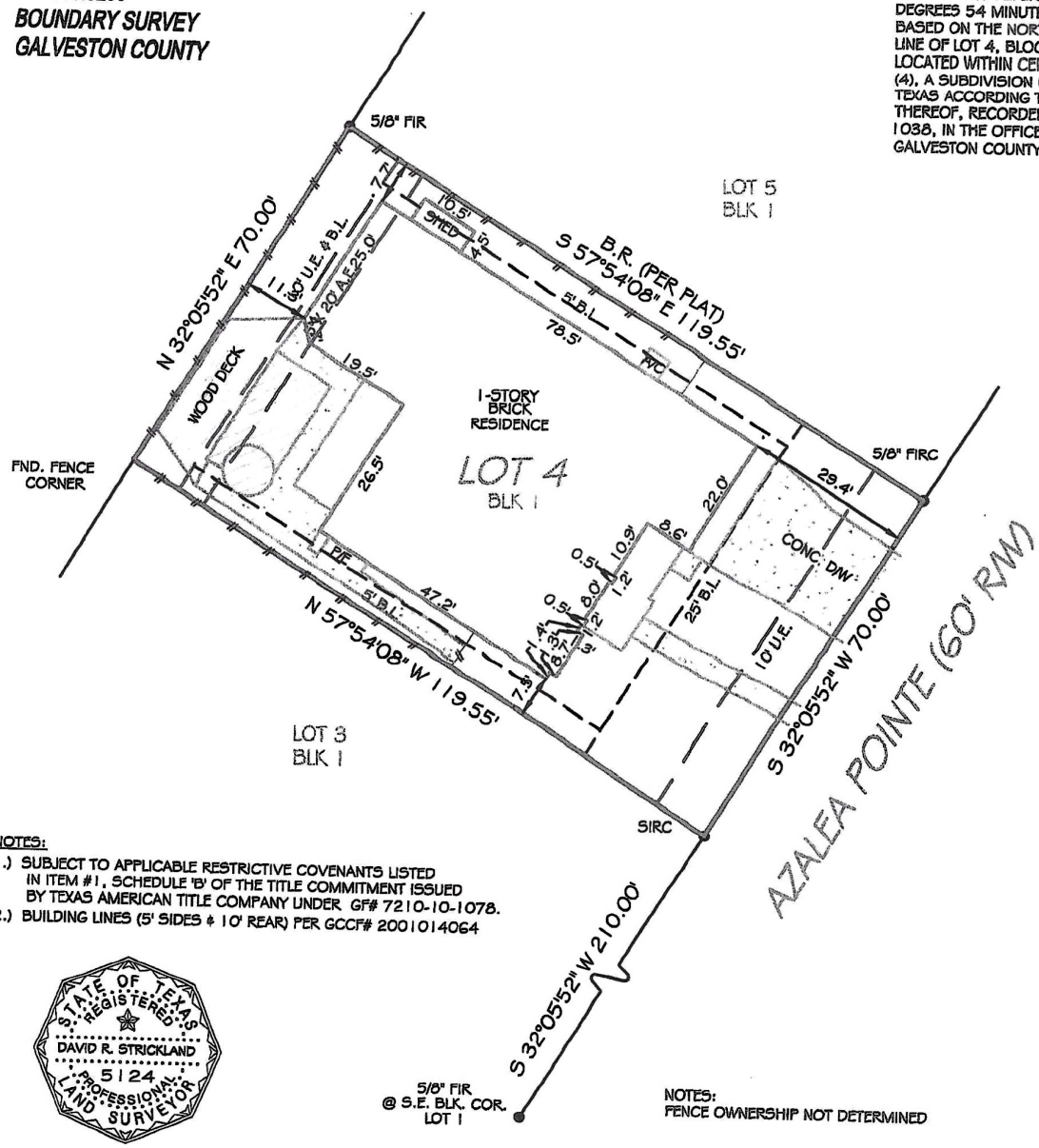

**NOTES:**

- 1.) SUBJECT TO APPLICABLE RESTRICTIVE COVENANTS LISTED IN ITEM #1, SCHEDULE 'B' OF THE TITLE COMMITMENT ISSUED BY TEXAS AMERICAN TITLE COMPANY UNDER GF# 7210-10-1078.
- 2.) BUILDING LINES (5' SIDES & 10' REAR) PER GCCF# 2001014064



5/8" FIR  
@ S.E. BLK. COR.  
LOT 1

NOTES:  
FENCE OWNERSHIP NOT DETERMINED

which is certified.

I HEREBY CERTIFY THAT THIS PLAT REPRESENTS THE RESULTS OF A SURVEY MADE ON THE GROUND ON THE 9TH DAY OF MARCH 2010

