

Thomas Middleton Survey

A-420

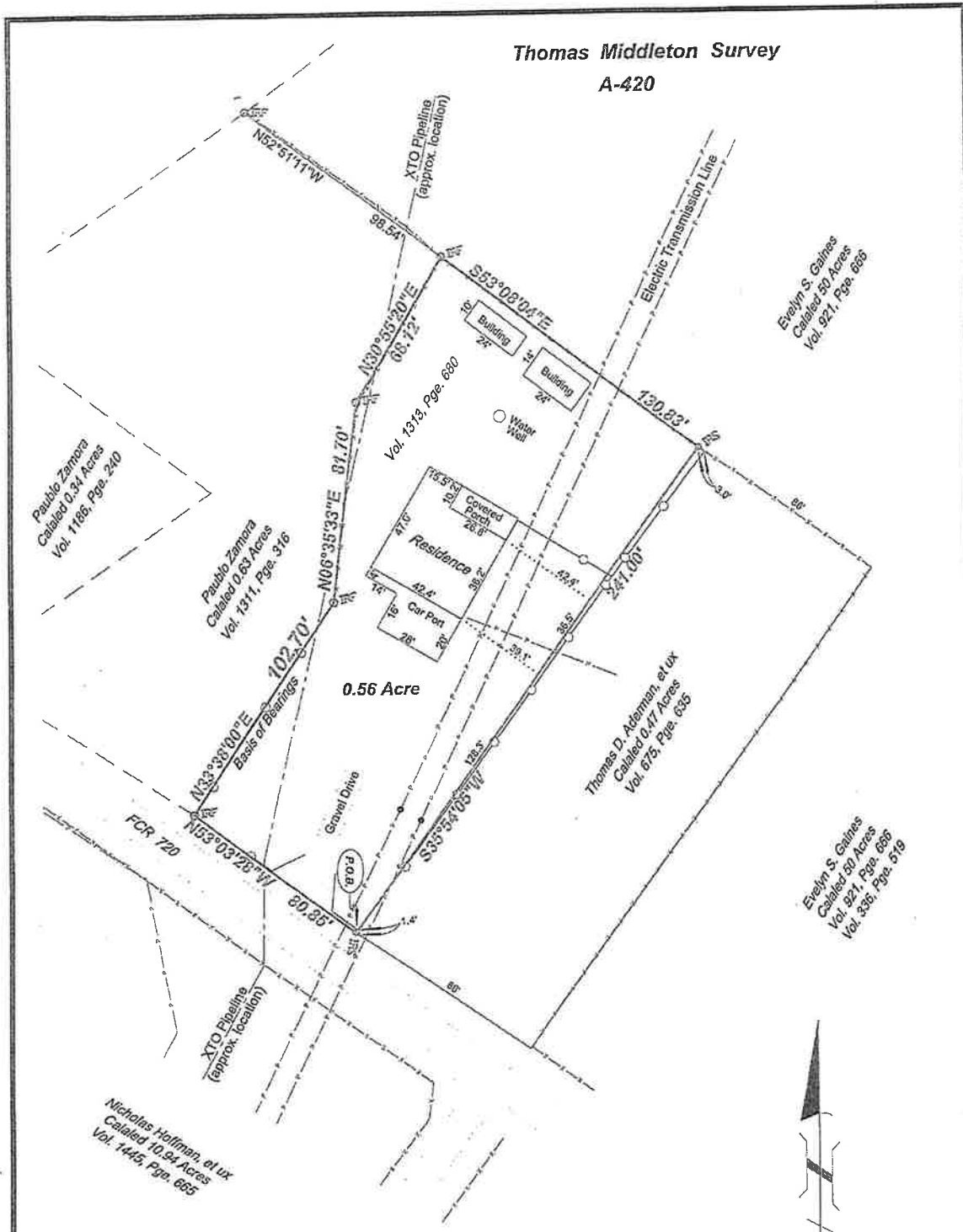

Paubio Zamora
Called 0.34 Acres
Vol. 1186, Page 240

Paubio Zamora
Called 0.63 Acres
Vol. 1311, Page 316

Evelyn S. Gaines
Called 80 Acres
Vol. 921, Page 686

Thomas D. Adelman, et ux
Called 0.47 Acres
Vol. 675, Page 636

Evelyn S. Gaines
Called 80 Acres
Vol. 336, Page 519

Nicholas Hoffman, et ux
Called 10.91 Acres
Vol. 1445, Page 685

Legend

- IRS Set 1/2" Iron Rod
- IFR Found Iron Rod
- Chain Link Fence
- x-x-x-x- Wire Fence
- - - - - Electric Line

I, Kirk Raymond, certify that this survey represents the results of an on the ground survey made by me or under my supervision during December 2008.

Kirk Raymond
Kirk Raymond, R.P.L.S. 4957

Billy Blanton Linderman
See attached fieldnotes



Scale: 1" = 50'

RAYMOND SURVEY & MAPPING

202 W. Brazos Street, Groesbeck, Texas 76642
rpls@embarqmail.com 254-729-5750

Drawn By:

kr

Chk'd By:

Date:

12-5-08

Job No.

08-7029

Client

Sean Hanson

Survey plat of a 0.56 acre tract in the Thomas Middleton Survey, A-420, Freestone County, Texas.

© 2008 Raymond Survey & Mapping