

H.C.F.C.D. 40' STRIP
FILE NO. H501395

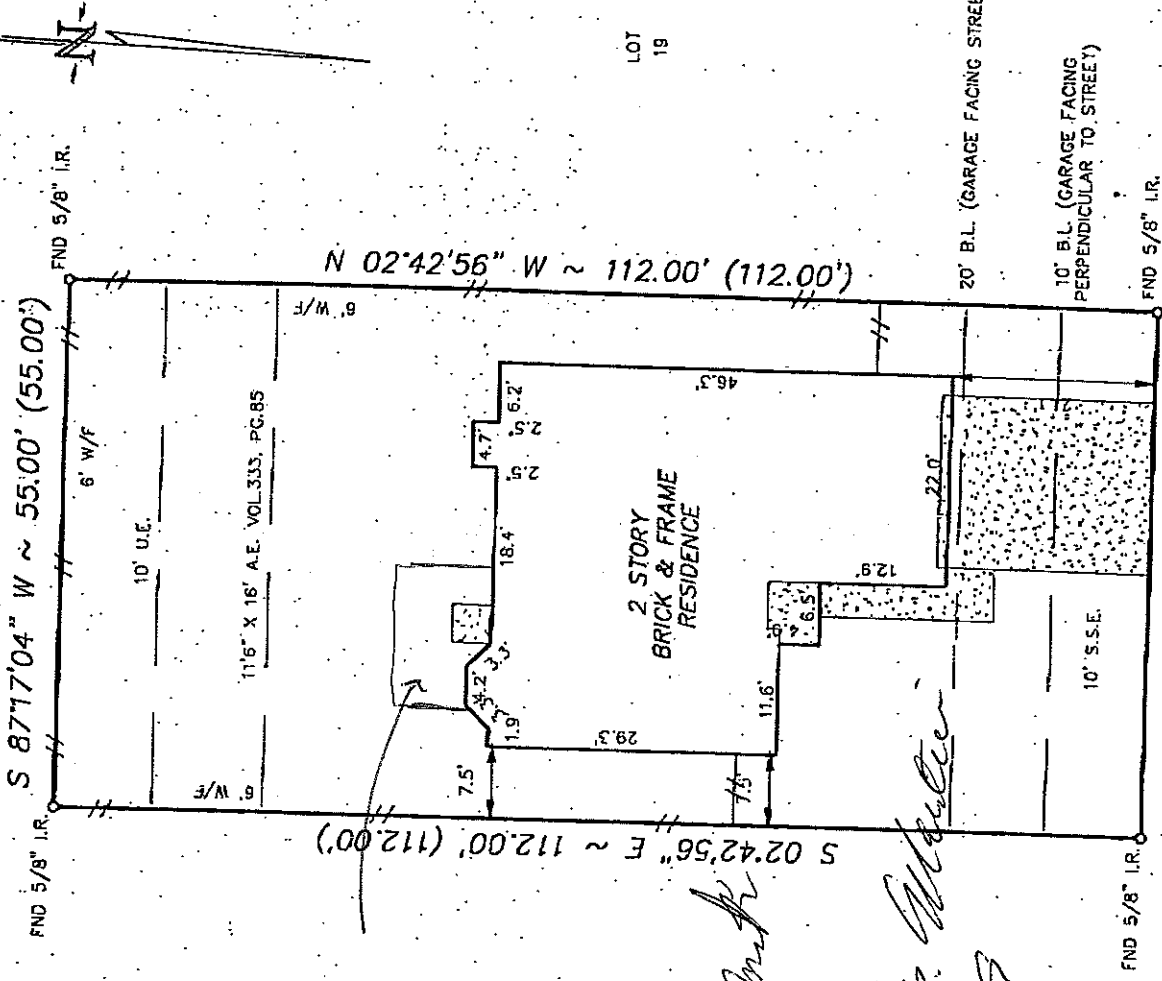

Added
Patio

LOT 17

LOT 18

David Monroe Martin
043099
Marilyn B. Martin
043099

1806 WHISPERING FOREST DRIVE
 (50' R.O.W.)

NOTE:
 1. Distances shown in parentheses were measured on the ground.
 2. The following flood information was from a F.E.M.A. Map. We are not responsible for its accuracy
COMMUNITY #80287 PANEL # 315J
 (OUTSIDE OF THE 100 YEAR FLOOD PLAIN)
 DATE OF REVISION 11/6/96

NOTE:
 • Oil, gas & other mineral rights per Title Commitment.
 • Two feet Audio, Video, or Security Easement, CF No. P-360976.
 • Universal Easement for encroachments, CF No. N-862963 annexed by P-360976.
 • Wall maintenance esmt. J' along Zero Setback Line, CF No. N-862963 annexed by CF No. P-360976 (as to Police Homes).

SCALE: 1" = 20'

Surveyed for U.S. HOME CORPORATION

L:\FINALS\KPM\B0105

Showing Lot 18 Block 1 of KINGWOOD PLACE VILLAGE
 Section FIVE in HARRIS County Texas according to the Map or Plat
 recorded in F.C. # 381110 of the MAP records of HARRIS County.

REVISIONS	
4/19/99	FINAL

I hereby certify that this survey was made on the ground under my supervision and that it correctly represents the facts found at the time of the survey. There were no encroachments apparent on the ground except as shown hereon.



Buyer: DAVID MONROE MARTIN and wife,
MARILYN B. MARTIN
 Mortgage Co.: US HOME MORTGAGE CORPORATION
 Title Company: STEWART TITLE

Hoffman Surveying Company Inc.

W.O. No. 44453,46205
 G.F. No. 98127830

M. G. ...

