

GF NO. 51-152196 PATRIOT TITLE  
 ADDRESS: 19651 PIN OAK DRIVE  
 PORTER, TEXAS 77365  
 BORROWER: SAMANTHA MEEKINS

# LOT 22 WOOD HOLLOW, SECTION 2

A SUBDIVISION IN 73.813 ACRES OF LAND, IN THE A.F. ISAACS SURVEY, A-707,  
 THE A.H. STEWART SURVEY, A-670 AND THE COLLINS & KNIGHT SURVEY, A-745,  
 MONTGOMERY COUNTY, TEXAS, ACCORDING TO THE MAP OR PLAT THEREOF  
 RECORDED IN CABINET A, SHEET 17-A, OF THE MAP RECORDS  
 OF MONTGOMERY COUNTY, TEXAS

SCALE: 1" = 40'

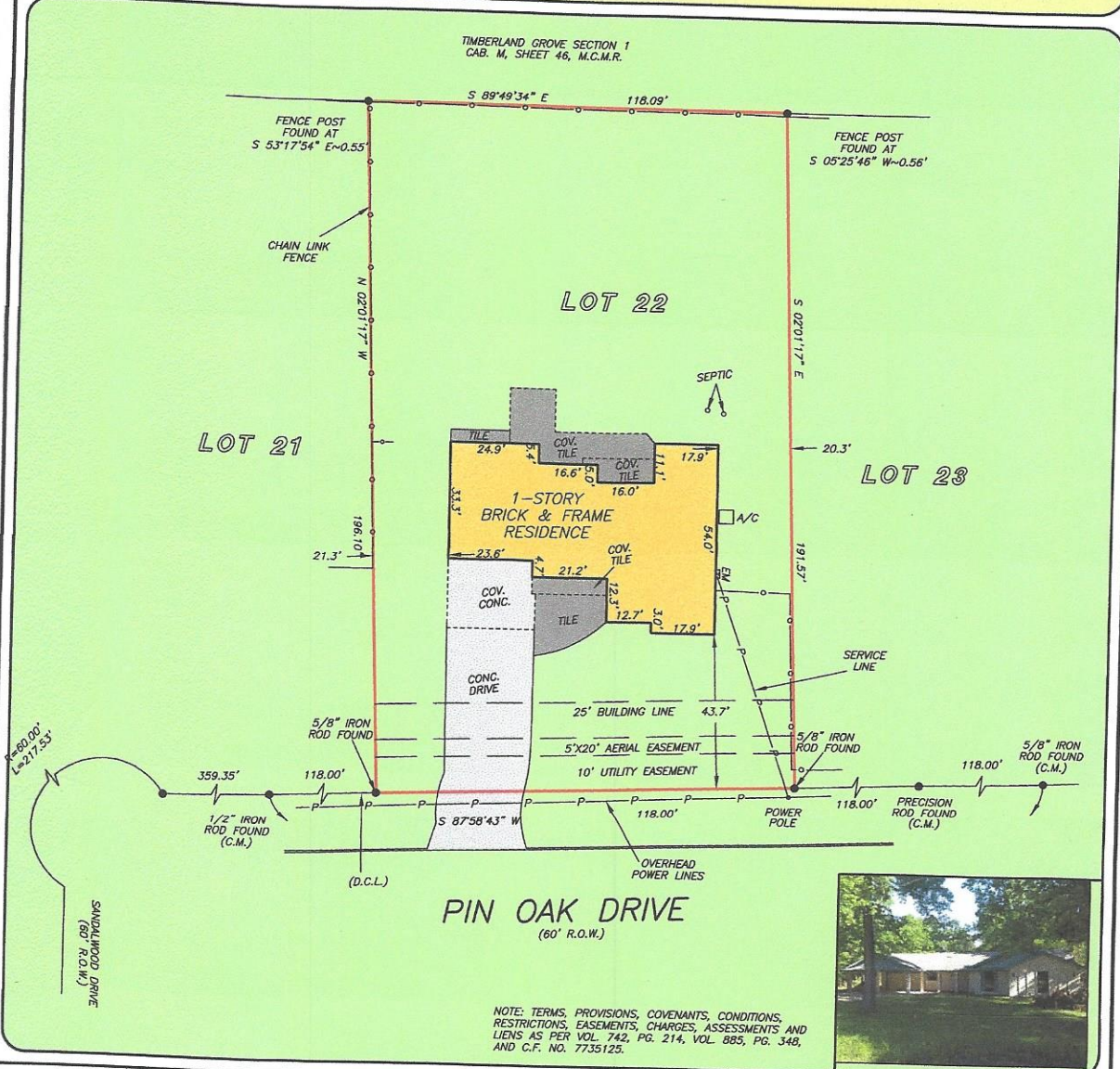

THIS PROPERTY DOES NOT LIE WITHIN THE 100 YEAR FLOOD PLAIN AS PER FIRM PANEL NO. 48339C 0575 C MAP REVISION: 08/18/2014 ZONE X BASED ONLY ON VISUAL EXAMINATION OF MAPS. INACCURACIES OF FEMA MAPS PREVENT EXACT DETERMINATION WITHOUT DETAILED FIELD STUDY

A SUBSURFACE INVESTIGATION WAS BEYOND THE SCOPE OF THIS SURVEY

D.C.L. = DIRECTIONAL CONTROL LINE  
 RECORD BEARING: CABINET A, SHEET 17-A, M.C.M.R.

DRAWN BY: AB

I HEREBY CERTIFY THAT THIS SURVEY WAS MADE ON THE GROUND, THAT THIS PLAT CORRECTLY REPRESENTS THE FACTS FOUND AT THE TIME OF SURVEY AND THAT THERE ARE NO ENCROACHMENTS APPARENT ON THE GROUND, EXCEPT AS SHOWN HEREON. THIS SURVEY IS CERTIFIED FOR THIS TRANSACTION ONLY AND ABSTRACTING PROVIDED IN THE ABOVE REFERENCED TITLE COMMITMENT WAS RELIED UPON IN PREPARATION OF THIS SURVEY.

JAMES P. WALKOWIAK  
 PROFESSIONAL LAND SURVEYOR  
 NO. 5971  
 JOB NO. 18-03653  
 APRIL 11, 2018

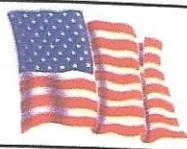
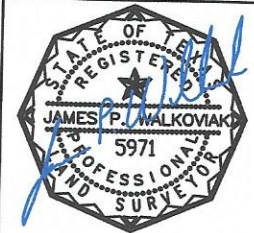

PatriotTitle

ELIZABETH FUENTES  
 713-864-5335

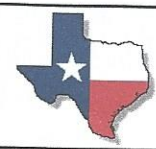

PRECISION surveyors

1-800-LANDSURVEY  
 www.precisionurveyors.com  
 281-496-1586 FAX 281-496-1867 210-829-4941 FAX 210-829-1555  
 950 THREADNEEDLE STREET SUITE 150 HOUSTON, TEXAS 77079 1777 NE LOOP 410 SUITE 600 SAN ANTONIO, TEXAS 78217  
 FIRM NO. 10063700