

GF NO. 13-201887KL HOMELAND TITLE
 ADDRESS: 24883 MACEDONIA ROAD
 HOCKLEY, TEXAS 77447
 ORDERED BY: SUSAN STOLTMAN

THIS PROPERTY DOES NOT LIE WITHIN THE
 100 YEAR FLOOD PLAIN AS ESTABLISHED
 BY THE U.S. DEPT. OF HOUSING & URBAN
 DEVELOPMENT.
 COMMUNITY/PANEL NO. 48473C 0100 E
 MAP REVISION: 02/18/2009
 ZONE X

BASED ONLY ON VISUAL EXAMINATION OF MAPS
 IMAGERY/PHOTOS OF FEMA MAPS PREVENT EXACT
 DETERMINATION WITHOUT DETAILED FIELD STUDY

A SUBSURFACE INVESTIGATION OF THIS SURVEY
 WAS BEYOND THE SCOPE OF THIS SURVEY.
 NOTE: MAY BE SUBJECT TO DEED RESTRICTIONS AND/OR
 ADDITIONAL GOVERNMENTAL BUILDING REQUIREMENTS.
 NOTE: TITLE TO, AND EASEMENTS IN, ANY PORTION OF THE
 LAND LIES WITHIN MACEDONIA ROAD.

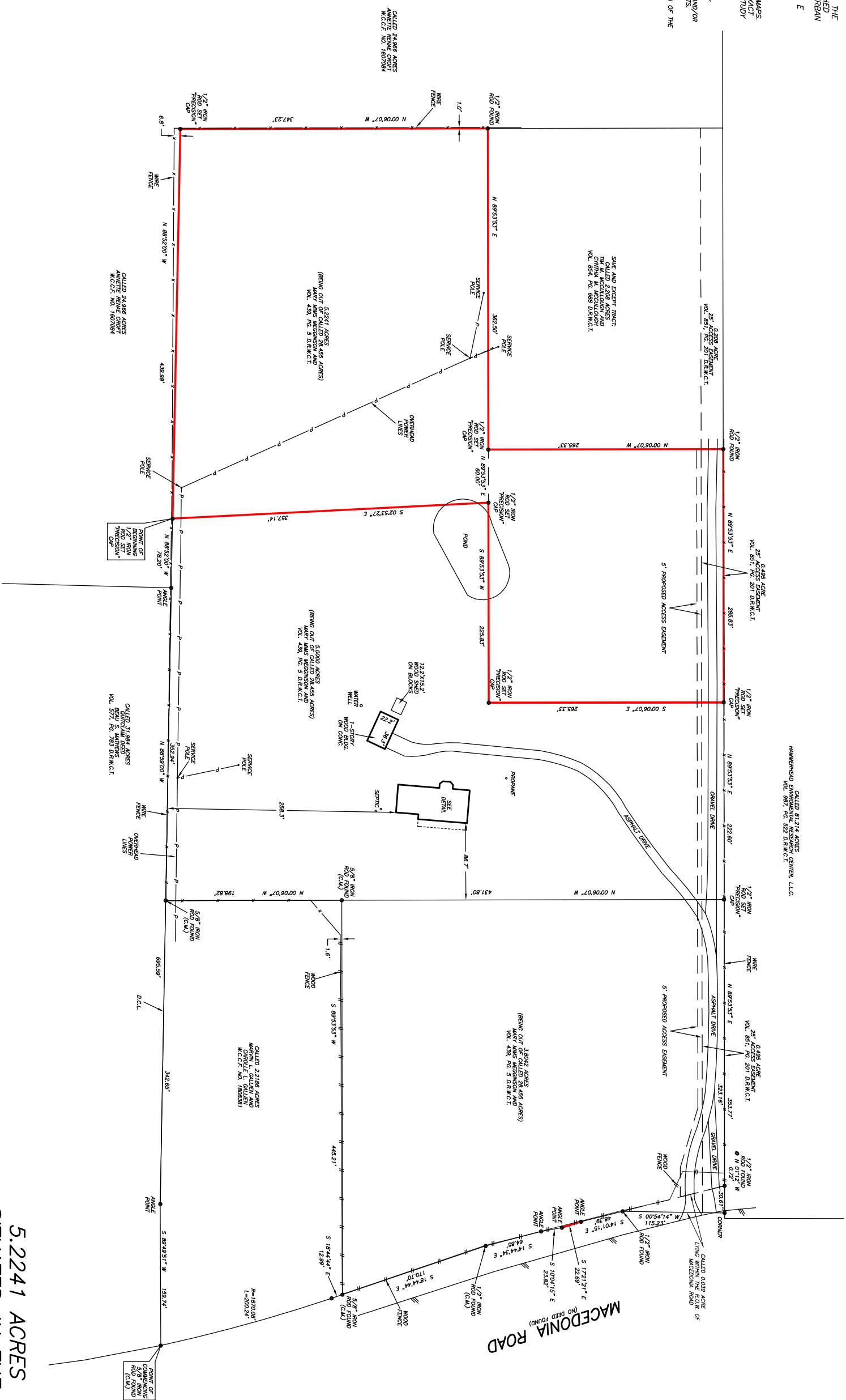

I HEREBY CERTIFY THAT THIS SURVEY WAS MADE
 ON THE GROUND, THAT THIS PLAT CORRECTLY
 REPRESENTS THE FACTS FOUND AT THE NO
 ENCUMBRANCES APPARENT ON THE GROUND
 EXCEPT AS SHOWN HEREON. THIS SURVEY IS
 CERTIFIED FOR THIS TRANSACTION ONLY AND
 RESTRICTED TO THE COMMENTARY AND
 ABSTRACTING PROVIDED IN THE ABOVE BELIED
 UPON IN PREFERENCE OF THIS SURVEY.

**5.2241 ACRES
 SITUATED IN THE
 NUMA DE MIRONDE SURVEY, A-223**
 OF WALLER COUNTY, TEXAS
 (SEE ATTACHED METES AND BOUNDS DESCRIPTION)

TERRANCE MISH
 PROFESSIONAL LAND SURVEYOR
 NO. 4981
 DRAWING NO. 21-00532C
 FEBRUARY 08, 2021
 REVISED: FEBRUARY 24, 2021 (REVISE EASEMENT)



DRAWN BY: AB
 D.C.L.-DIRECTIONAL CONTROL LINE
 RECORD BEHAVING VOL. 439, PG. 5, D.R.M.C.T.

PRECISION SURVEYORS
 PROFESSIONAL LAND SURVEYORS
 890 THEODORE STREET SUITE 130 HOUSTON, TEXAS 77009
 281-496-1566 FAX 281-496-1867
 WWW.PRECISIONSURVEYORS.COM
 1771 W. LOOP 410 SUITE 800 SM ARKLA, TEXAS 75811
 FIRM NO. 10063700

SCALE: 1" = 80'