

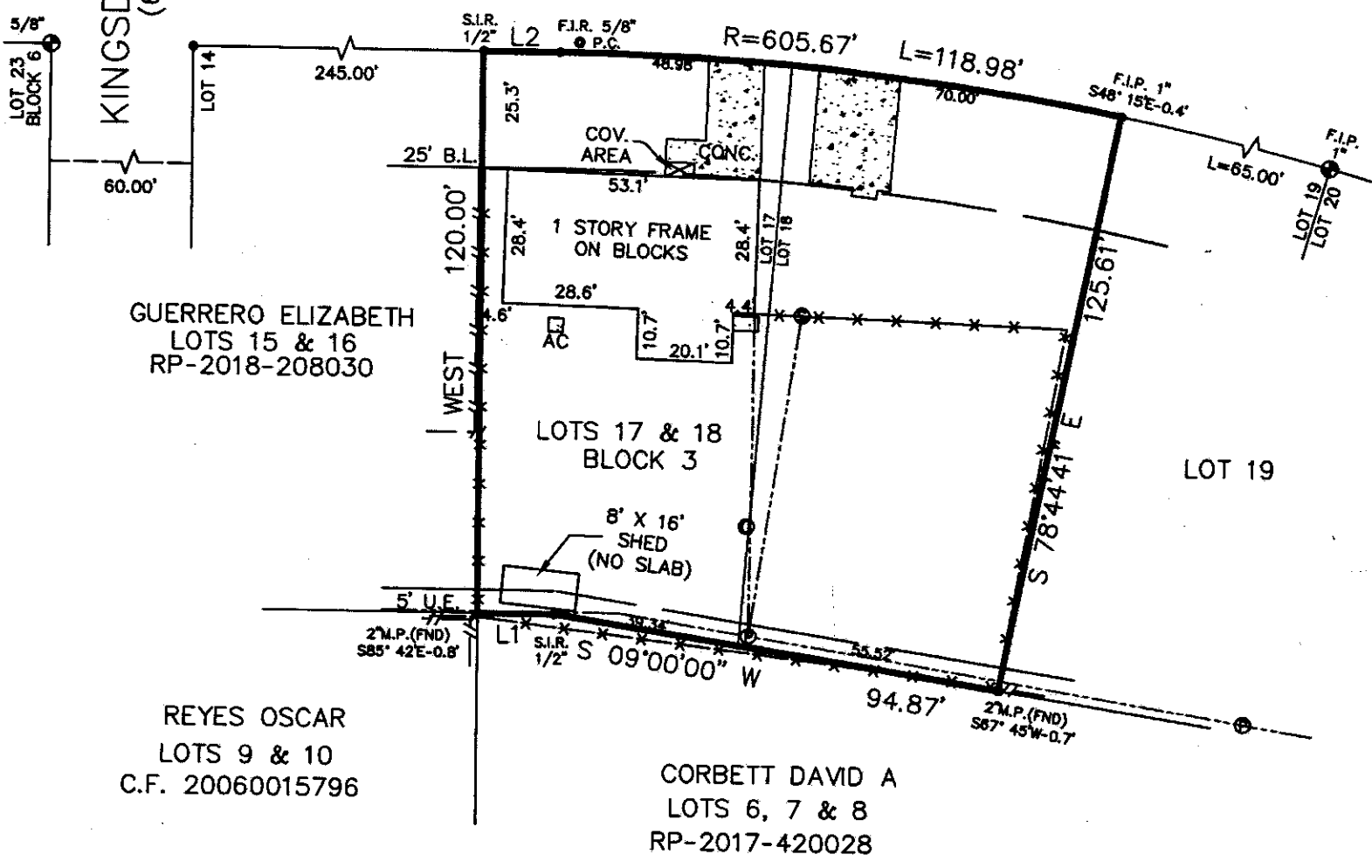

KINGSDALE STREET  
(60' R.O.W.)

2511 JANA LANE  
(80' R.O.W.)



GUERRERO ELIZABETH  
LOTS 15 & 16  
RP-2018-208030

REYES OSCAR  
LOTS 9 & 10  
C.F. 20060015796

CORBETT DAVID A  
LOTS 6, 7 & 8  
RP-2017-420028

Recorded & Accepted by: \_\_\_\_\_ Date \_\_\_\_\_ / \_\_\_\_\_ / \_\_\_\_\_ Date \_\_\_\_\_

BASIS: PLAT TO ANY AND ALL RECORDED AND EASEMENTS HAS NOT INDEPENDENTLY ABSTRACTED

AND UTILITY, UNDERGROUND IMPROVEMENTS, AND/OR OTHER UNDERGROUND WERE NOT LOCATED BY THIS SURVEY. I AM CERTIFIED FOR THIS ONLY. IT IS NOT TRANSFERABLE TO INSTITUTIONS OR SUBSEQUENT OWNERS TO ZONING AND BUILDING ORDINANCES BY LOCAL MUNICIPALITIES. THIS SURVEY WAS COMPLETED WITHOUT THE A TITLE REPORT/COMMITMENT, BUILDING SETBACK LINES, EASEMENTS AND F-WAY MAY APPLY

**LEGAL DESCRIPTION**  
 LOTS SEVENTEEN (17) AND EIGHTEEN (18) IN BLOCK 3 OF SOUTH PASADENA ADDITION AN ADDITION IN HARRIS COUNTY, TEXAS, ACCORDING TO THE MAP OR PLAT THEREOF RECORDED IN VOLUME 31, PAGE 28 OF THE MAP RECORDS OF HARRIS COUNTY, TEXAS

JANE WOMACK	ADDRESS 2511 JANA LANE
-------------	---------------------------

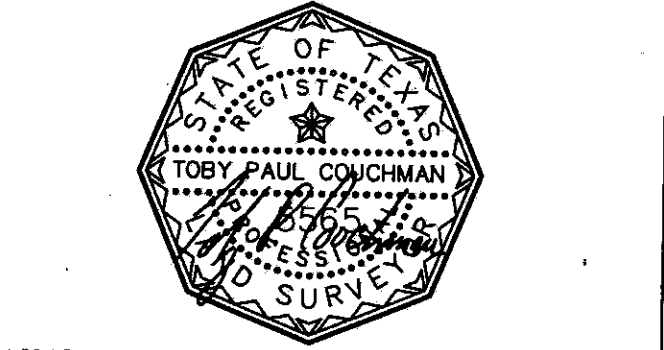

I DO HEREBY CERTIFY THAT THIS SURVEY WAS THIS DAY MADE ON THE GROUND OF THE PROPERTY LEGALLY DESCRIBED HEREON (OR ON ATTACHED SHEET), AND THERE ARE NO ENCROACHMENTS EXCEPT AS SHOWN, AND WAS DONE BY ME OR UNDER MY SUPERVISION.

JOB #	2207101
DATE	7-13-2022
GF#	N/A

**PRO-SURV**

P.O. BOX 1366, FRIENDSWOOD, TX 77549  
 PHONE: 281-996-1113 FAX: 281-996-0112  
 EMAIL: orders@prosurv.net  
 T.B.P.E.L.S. FIRM #10119300

ONLY SURVEY MAPS WITH THE SURVEYOR'S ORIGINAL SIGNATURE ARE GENUINE TRUE AND CORRECT COPIES OF THE SURVEYOR'S ORIGINAL WORK AND OPINION

© 2022 PRO-SURV - ALL RIGHTS RESERVED