

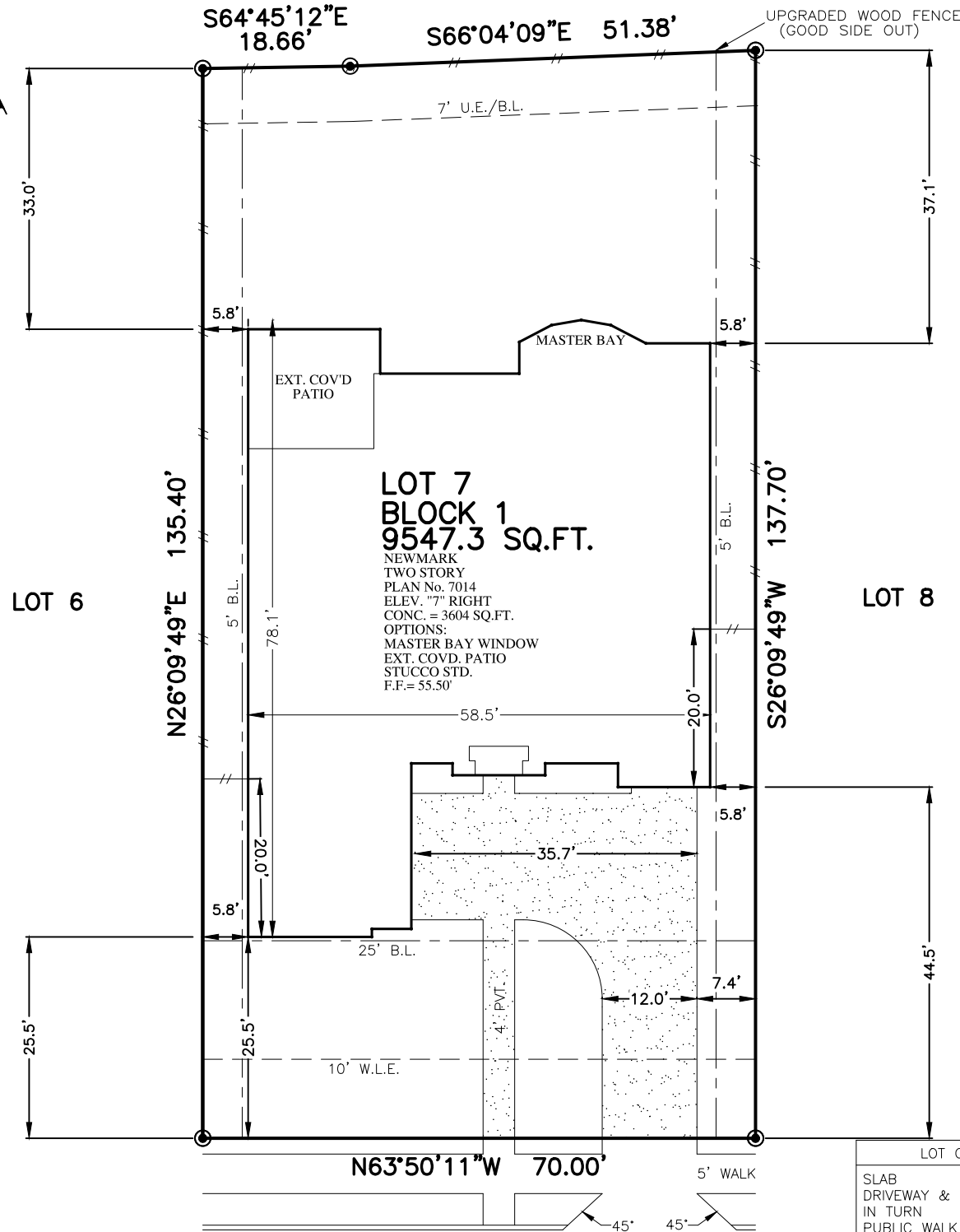

FLATWORK	B.L. BUILDING LINE	T.O.F. TOP OF FORM	U.V.E. UNOBSTRUCTED VISIBILITY EASEMENT	MANHOLE
PROPERTY LINE	B.L.(FL) FRONT LOAD BUILDING LINE	U.E. UTILITY EASEMENT	M.A.C.C.E. MAINTENANCE & ACCESS EASEMENT	GRATE DRAIN
BUILDING LINE	B.L.(SI) SWING IN BUILDING LINE	W.L.E. WATER LINE EASEMENT	ACC.E. ACCESS EASEMENT	PAD MOUNTED TRANSFORMER
EASEMENT	B.L.(GC) 3 CAR BUILDING LINE	STM.S.E. STORM SEWER EASEMENT	A.E. AERIAL EASEMENT	TELEPHONE PEDESTAL
WOODEN FENCE	G.B.L. GARAGE BUILDING LINE	S.S.E. SANITARY SEWER EASEMENT	D.E. DRAINAGE EASEMENT	GAS METER
WROUGHT IRON FENCE	(B.G.) BUILDER GUIDELINES	R.O.W. RIGHT-OF-WAY	E.E. ELECTRIC EASEMENT	CABLE PEDESTAL
CHAIN LINK FENCE	F.F. FINISHED FLOOR	P.A.E. PERMANENT ACCESS EASEMENT	WATER VALVE	WATER METER
OVERHEAD ELECTRIC	EXT. EXTENDED	P.U.E. PUBLIC UTILITY EASEMENT	FIRE HYDRANT	WATER METER & INLET
	PROP. PROPOSED	P.V.T. PRIVATE	MONUMENT	VAULT
	C.M. CONTROL MONUMENT	FND. FOUND	LP. IRON PIPE	

SIENNA SEC. 34B
 PLAT NO. 20210061
 F.B.C.P.R.



10007
 OAKWOOD TRAIL
 (50' R.O.W.)
 PLOT PLAN
 SCALE: 1" = 20'

LOT COVERAGE	
SLAB	3604 SQ. FT.
DRIVEWAY & IN TURN	1110 SQ. FT.
PUBLIC WALK	290 SQ. FT.
PRIVATE WALK	135 SQ. FT.
MOTOR COURT	00 SQ. FT.
COURTYARD	00 SQ. FT.
4' X 8' A/C PAD	32 SQ. FT.
TOTAL	5171 SQ. FT.
LOT AREA	9547 SQ. FT.
LOT COVERAGE	49.43 %
FENCE	244.4 LINEAR FT.
FRONT SOD	231 SQ. YD.
REAR SOD	336 SQ. YD.
TOTAL SOD AREA	567 SQ. YD.

NOTES:
 1. ALL BEARINGS SHOWN HEREON ARE BASED ON THE RECORDED PLAT.
 2. SURVEYOR HAS NOT ABSTRACTED THE SUBJECT PROPERTY. ABSTRACTING BY TITLE COMPANY ONLY. ALL EASEMENTS, RESTRICTIONS AND OTHER MATTERS OF RECORD KNOWN TO SURVEYOR ARE SHOWN AND ARE BASED ON THE RECORDED PLAT AND/OR TITLE REPORT. ALLPOINTS LAND SURVEY, INC. IS NOT LIABLE FOR ANY DAMAGES DUE TO INFORMATION NOT PROVIDED TO SURVEYOR OR BUILDER PLACING ANY IMPROVEMENTS WITHIN A BUILDING LINE OR EASEMENT.
 3. FLATWORK AND FENCING ARE FOR ILLUSTRATION PURPOSES ONLY. REFER TO MUNICIPALITY, HOA, POA, BUILDER GUIDELINES, DEED RESTRICTIONS, DEVELOPMENT PLANS (WSD'S) OR LOCAL CODE FOR REQUIREMENTS. SPECIFIC INSTALLATION REQUIREMENTS TO BE VERIFIED BY BUILDER.
 4. MINIMUM FINISHED FLOOR REQUIREMENTS ESTABLISHED BY FEMA, LOCAL GOVERNMENT AUTHORITIES AND/OR DEVELOPMENT PLANS (INCLUDING APPLICABLE BENCHMARKS/DATUMS AND ADJUSTMENTS) ARE SUBJECT TO CHANGE DURING CONSTRUCTION PROCESS AND SHOULD BE VERIFIED BY BUILDER BEFORE PROCEEDING WITH EACH PHASE OF CONSTRUCTION. PROPOSED FINISHED FLOOR HEIGHTS ABOVE TOP OF CURB ARE CALCULATIONS FOR DRAINAGE PURPOSES TO BE ADJUSTED BASED UPON ACTUAL LOT CONDITIONS AND DO NOT ESTABLISH A MINIMUM FINISHED FLOOR.

FOR:NEWMARK HOMES
 ADDRESS: 10007 OAKWOOD TRAIL
 ALLPOINTS JOB#: NM308832 BY: HA
 G.F.:
 JOB:

LOT 7, BLOCK 1,
 SIENNA, SECTION 37,
 PLAT NO. 20210122, PLAT RECORDS,
 FORT BEND COUNTY, TEXAS



FLOOD ZONE: X SHADED
 COMMUNITY PANEL:
 48157C0435L
 EFFECTIVE DATE: 04/02/2014
 LOMR: DATE:

"THIS INFORMATION IS BASED ON GRAPHIC PLOTTING. WE DO NOT ASSUME RESPONSIBILITY FOR EXACT DETERMINATION"

ISSUE DATE: 7/21/2022

©2022, ALLPOINTS LAND SURVEY, INC. All Rights Reserved.