

MONTGOMERY CREEK RANCH, SEC. 7  
 CAB. Z, SHTS. 2154-2156, M.R.M.C.

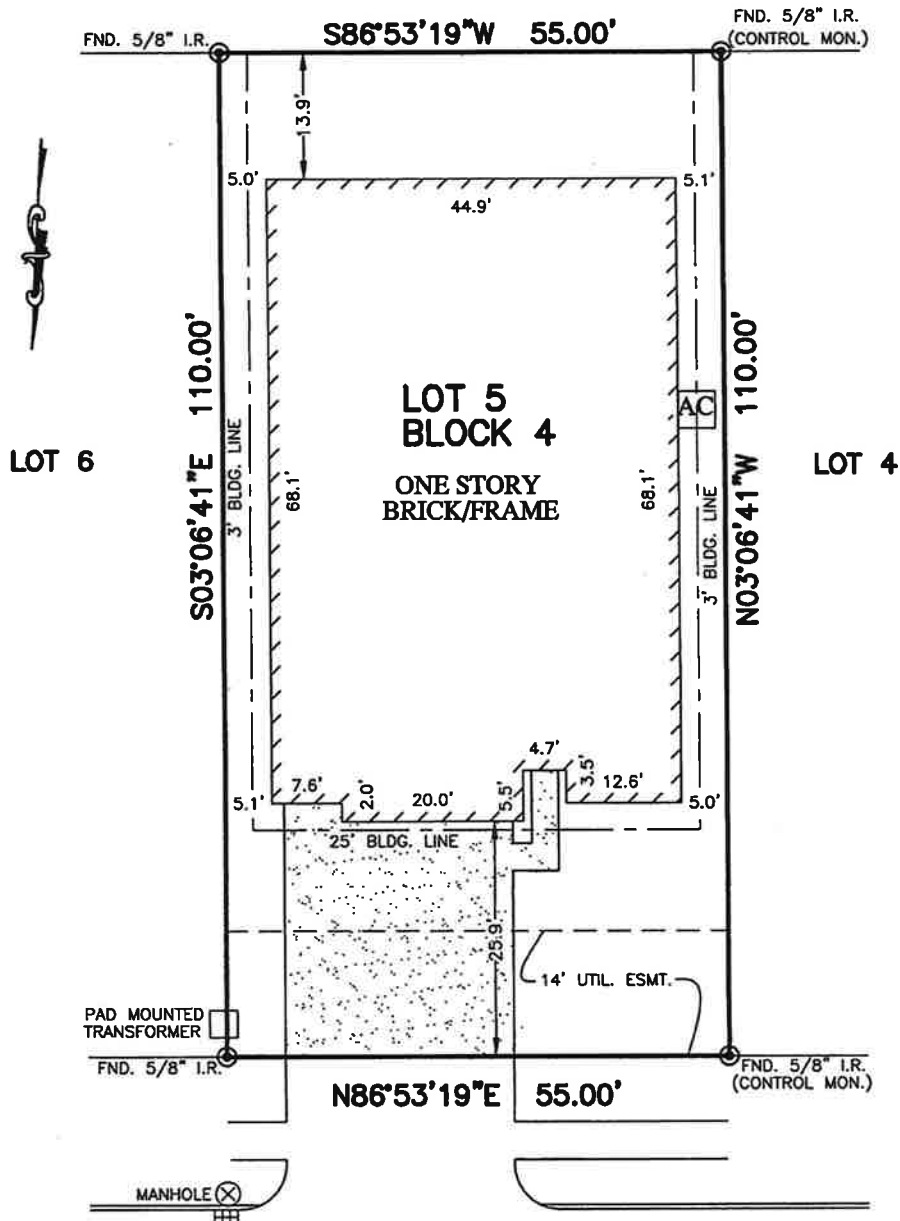

KNOB HOLLOW WAY  
 (60' R.O.W.)

NOTES:

1. ALL BEARINGS SHOWN HEREON ARE BASED ON THE RECORDED PLAT.
2. SUBJECT TO APPLICABLE RESTRICTIVE COVENANTS LISTED IN ITEM No. 1, SCHEDULE "B" OF TITLE COMMITMENT ISSUED BY FIRST NATIONAL TITLE INSURANCE Co. UNDER G.F. No. PT1318110
3. CABLE T.V. AGREEMENT PER C.F. No. 8115710.
4. BUILDING LINES (3' SIDES) PER C.F. No. 2012124407.

PLAT OF SURVEY  
 SCALE: 1" = 20'

FLOOD MAP:

THIS PROPERTY LIES IN ZONE "X" AS DEPICTED ON COMMUNITY PANEL No. 48339 C 0533 F, EFFECTIVE DATE: 06-18-07

\*THIS INFORMATION IS BASED ON GRAPHIC PLOTTING. WE DO NOT ASSUME RESPONSIBILITY FOR EXACT DETERMINATION\*

© 2013, ALLPOINTS SERVICES, CORP., All Rights Reserved. This original work is protected under copyrights laws, Title 17 U.S. Code Sections 101 & 102. All violators will be prosecuted to the extent of the law. This survey is being provided solely for the use of the recipients and no license has been created, express or implied, to copy the survey except as is necessary in conjunction with the original transaction.

FOR: PAULA SHEFFIELD  
 ADDRESS: 9918 KNOB  
 HOLLOW WAY  
 ALLPOINTS JOB #: LLS7358 KM  
 G.F.: PT1318110



ALLPOINTS  
 SERVICES CORP  
 PHONE: 713-468-7707  
 FAX: 713-827-1861

LOT 5, BLOCK 4,  
 MONTGOMERY CREEK RANCH, SECTION 11,  
 CAB. Z, SHTS. 2320-2322, MAP RECORDS,  
 MONTGOMERY COUNTY, TEXAS

I HEREBY CERTIFY THAT THIS PLAT REPRESENTS THE RESULTS OF A SURVEY MADE ON THE GROUND, ON THE 3RD DAY OF JULY, 2013.

*Jose B. Bauri*

