

LOT 5

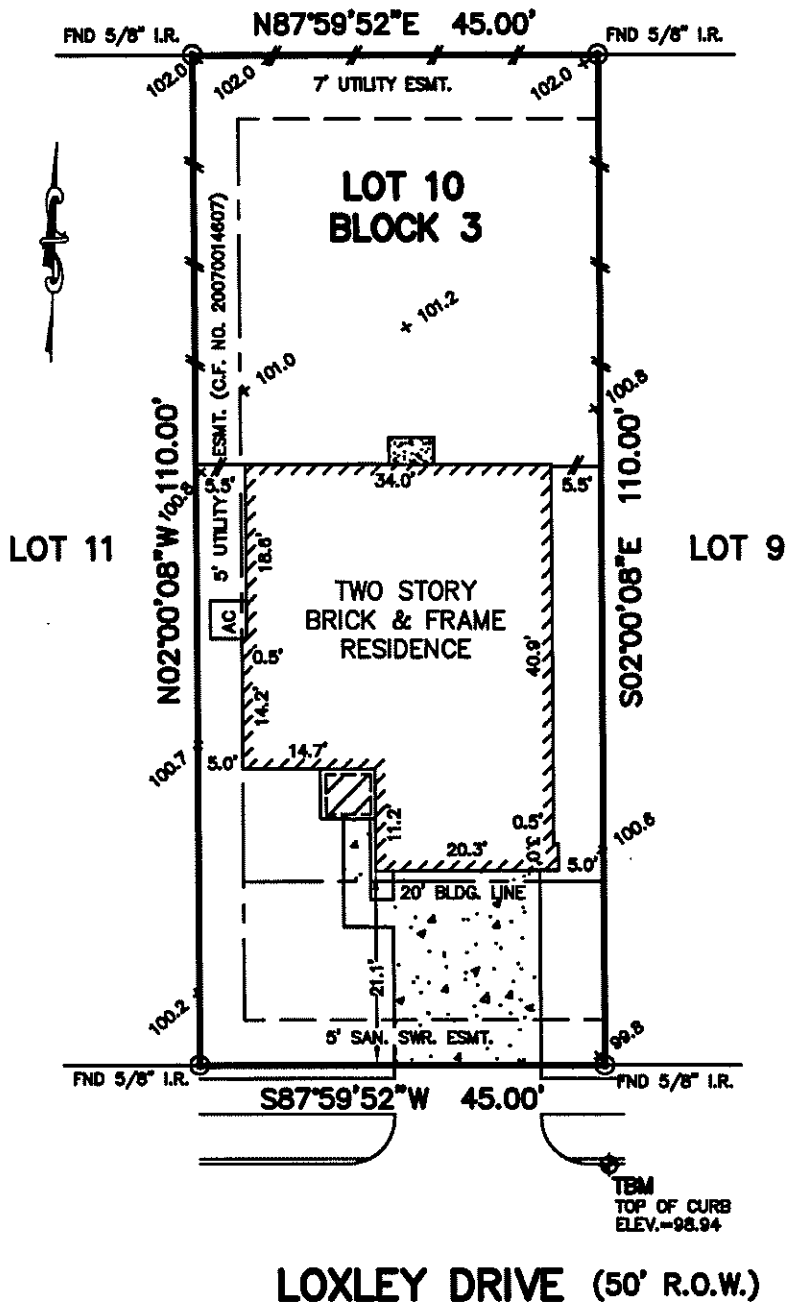

LOXLEY DRIVE (50' R.O.W.)

NOTES:

1. ALL BEARINGS SHOWN HEREON ARE BASED ON THE RECORDED PLAT.
2. SUBJECT TO APPLICABLE RESTRICTIVE COVENANTS LISTED IN ITEM No. 1, SCHEDULE "B" OF TITLE COMMITMENT ISSUED BY STEWART TITLE COMPANY UNDER G.F. No. 08103007.
3. AGREEMENT FOR UNDERGROUND ELECTRIC SERVICE PER C.F. No. 20070266993.
4. ALL ELEVATIONS SHOWN HEREON ARE BASED ON ASSUMED DATUM.

FLOOD MAP:

THIS PROPERTY LIES IN ZONE "X SHADED" AS DEPICTED ON COMMUNITY PANEL No. 48201C 0455 L, DATED:06-18-07.

"THIS INFORMATION IS BASED ON GRAPHIC PLOTTING ONLY. WE DO NOT ASSUME RESPONSIBILITY FOR EXACT DETERMINATION"

PLAT OF SURVEY
SCALE: 1" = 20'

© 2008, ALLPOINTS SERVICES CORP., All Rights Reserved. This original work is protected under copyright laws, Title 17 U.S. Code Sections 101 & 102. All violators will be prosecuted to the extent of the law. This survey is being provided solely for the use of the recipients and no license has been created, express or implied, to copy the survey except as is necessary in conjunction with the original transaction, which shall take place within ninety (90) days from the date adjacent to the signature line herein.

FOR: HASEEB AHMED
ADDRESS: 1438 LOXLEY DRIVE
ALLPOINTS JOB No.: AW7258 EO
G.F.: 08103007



ALLPOINTS
SERVICES CORP
PHONE: 713-468-7707
FAX: 713-827-1861

LOT 10, BLOCK 3,
GLEN ABBEY, SECTION 3,
FILM CODE No. 604048, MAP RECORDS,
HARRIS COUNTY, TEXAS

I HEREBY CERTIFY THAT THIS PLAT REPRESENTS THE RESULTS OF A SURVEY MADE ON THE GROUND, ON THE 17TH DAY OF MARCH, 2008.

Jose B. Bauri

