



# 2606 Creek Shadow Drive

Being Lot Eleven (11), In Block Five (5), of WILLIAMS GRANT, SECTION ONE (1), a subdivision in Fort Bend County, Texas, according to the Map or Plat thereof recorded in Volume 20, Page 11, of the Plat Records of Fort Bend County, Texas.



### LEGEND

- 1/2" ROD FOUND
- ⊗ 1/2" ROD SET
- 1" PIPE FOUND
- ⊗ "X" FOUND/SET
- ⊗ 5/8" ROD FOUND
- ⊕ POINT FOR CORNER
- FENCE POST FOR CORNER
- CM CONTROLLING MONUMENT
- AC AIR CONDITIONER
- PE POOL EQUIPMENT
- TE TRANSFORMER PAD
- COLUMN
- POWER POLE
- ▲ UNDERGROUND ELECTRIC
- △ OVERHEAD ELECTRIC
- OHP— OVERHEAD ELECTRIC POWER
- OES— OVERHEAD ELECTRIC SERVICE
- CHAIN LINK
- WOOD FENCE 0.5' WIDE TYPICAL
- I — IRON FENCE
- X — BARBED WIRE
- DOUBLE SIDED WOOD FENCE
- /// EDGE OF ASPHALT
- ▲ EDGE OF GRAVEL
- CONCRETE
- COVERED AREA

All matters appearing hereon, including any encroachments or protrusions, have been reviewed and accepted by the undersigned.

By: [Signature] COLONY BEND SECTION Date: 4-19-17  
 VOL 20 PG. 10  
 By: Hana A Schopp Date: 4-19-17 W ON

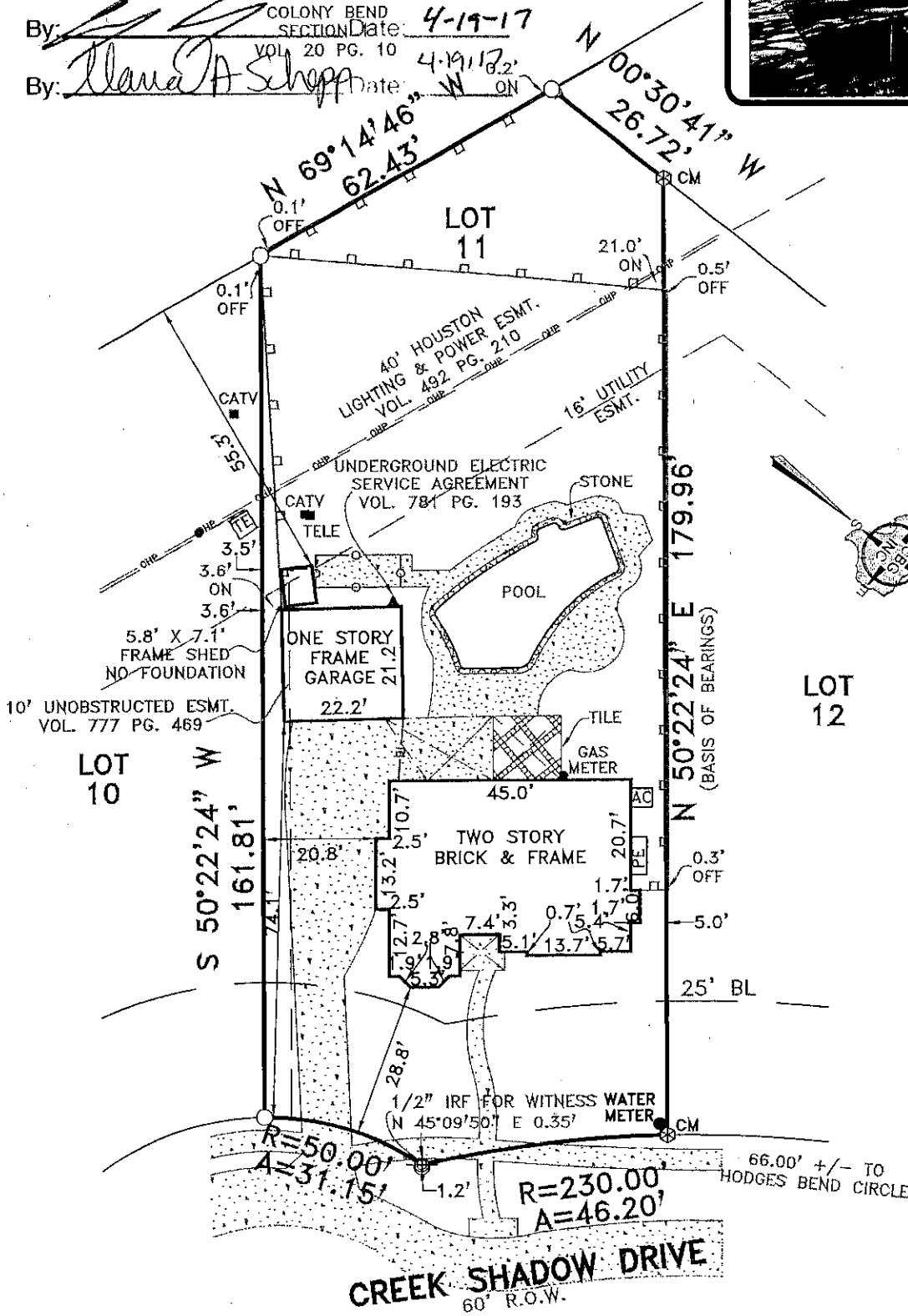

### EXCEPTIONS:

NOTE: PROPERTY SUBJECT TO TERMS, CONDITIONS, AND EASEMENTS CONTAINED IN INSTRUMENTS RECORDED IN VOL. 20, PG. 11 PLAT RECORDS; VOL. 776, PG. 15; VOL. 778, PG. 239 VOL. 972, PG. 197 DEED RECORDS; C.C.F.N. 1999109816; 2002003574; 2006078650

### NOTES:

NOTE: BEARINGS, EASEMENTS AND BUILDING LINES ARE BY RECORDED PLAT UNLESS OTHERWISE NOTED.

FLOOD NOTE: According to the F.I.R.M. No. 48127C0280L, this property does lie in Zone X and does not lie within the 100 year flood zone.

This survey is made in conjunction with the information provided by Select Title LLC. Use of this survey by any other parties and/or for other purposes shall be at user's own risk and any loss resulting from other use shall not be the responsibility of the undersigned. This is to certify that I have on this date made a careful and accurate survey on the ground of the subject property. The plat hereon is a correct and accurate representation of the property lines and dimensions as indicated; location and type of buildings are as shown; and EXCEPT AS SHOWN, there are no visible and apparent encroachments or protrusions on the ground.

Accepted by: \_\_\_\_\_  
 Purchaser  
 Date: \_\_\_\_\_  
 Purchaser

Drawn By: JBS  
 Scale: 1" = 30'  
 Date: 04/10/17  
 GF No.: 011711211  
 Job No.: 1706804

**CBG SURVEYING INC.**  
 STATE OF TEXAS REGISTERED  
 THOMAS WILLIAM MAUK  
 5119  
 12025 Shiloh Road, Ste. 230  
 Dallas, TX 75228  
 P 214.349.9485  
 F 214.349.2216  
 Firm No. 10168800  
 www.cbginctx.com