

pinata[®]

Make Rent Rewarding

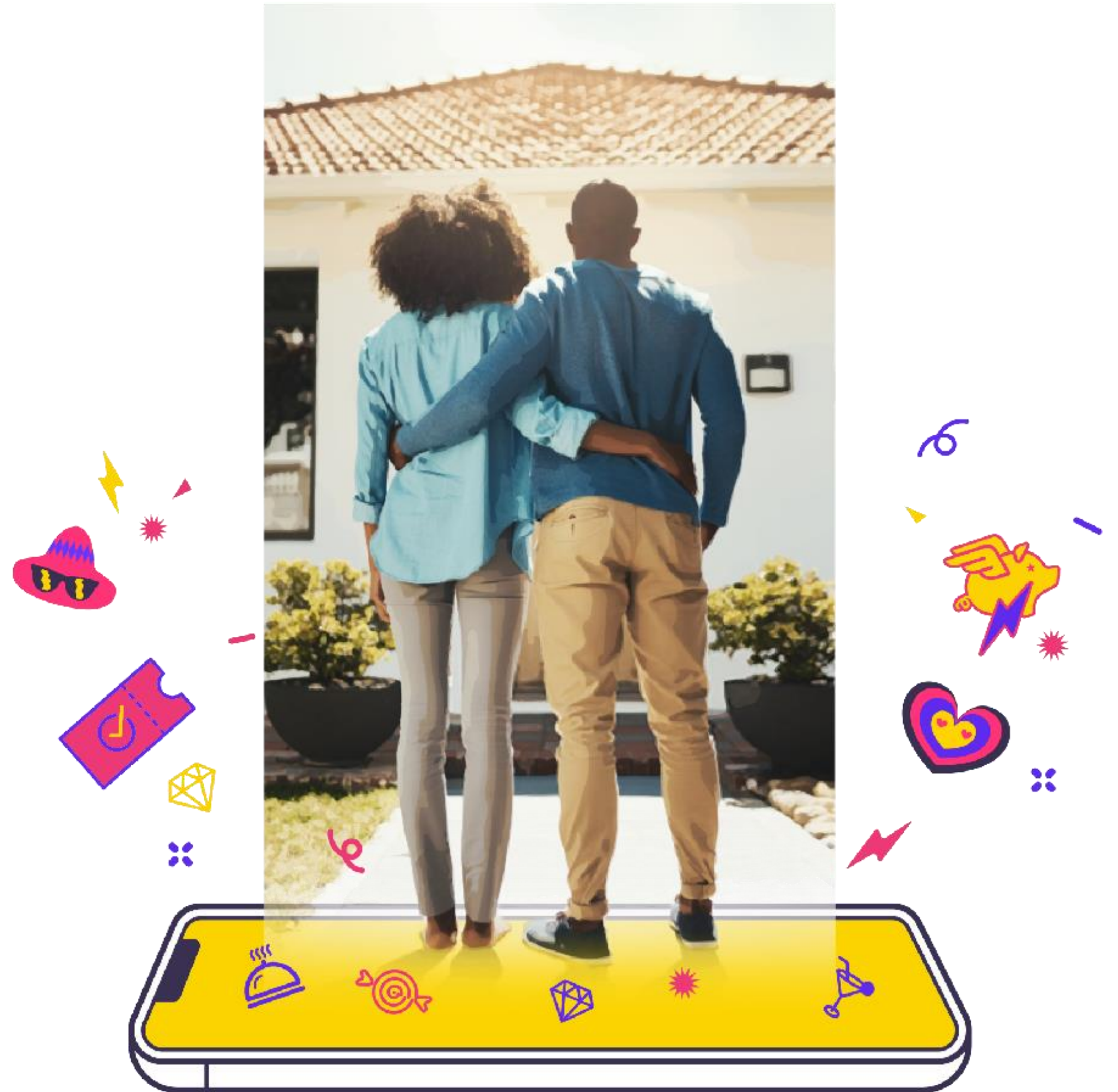

WHAT YOU GET

\$128+ Annual value

Welcome gift !

- \$30 gift card for national and local brands
- \$25 restaurant card
- -\$25 bonus renewal offer

More rewards every month on rent day

- \$48 Piñata cash to spend on exclusive perks (\$4/mo)
- Unlock more rewards and perks each month

Enjoy member benefits everyday

- Exclusive perks marketplace for big savings
- Pre-renewal gift surprise
- Surprise and delight with games and prizes

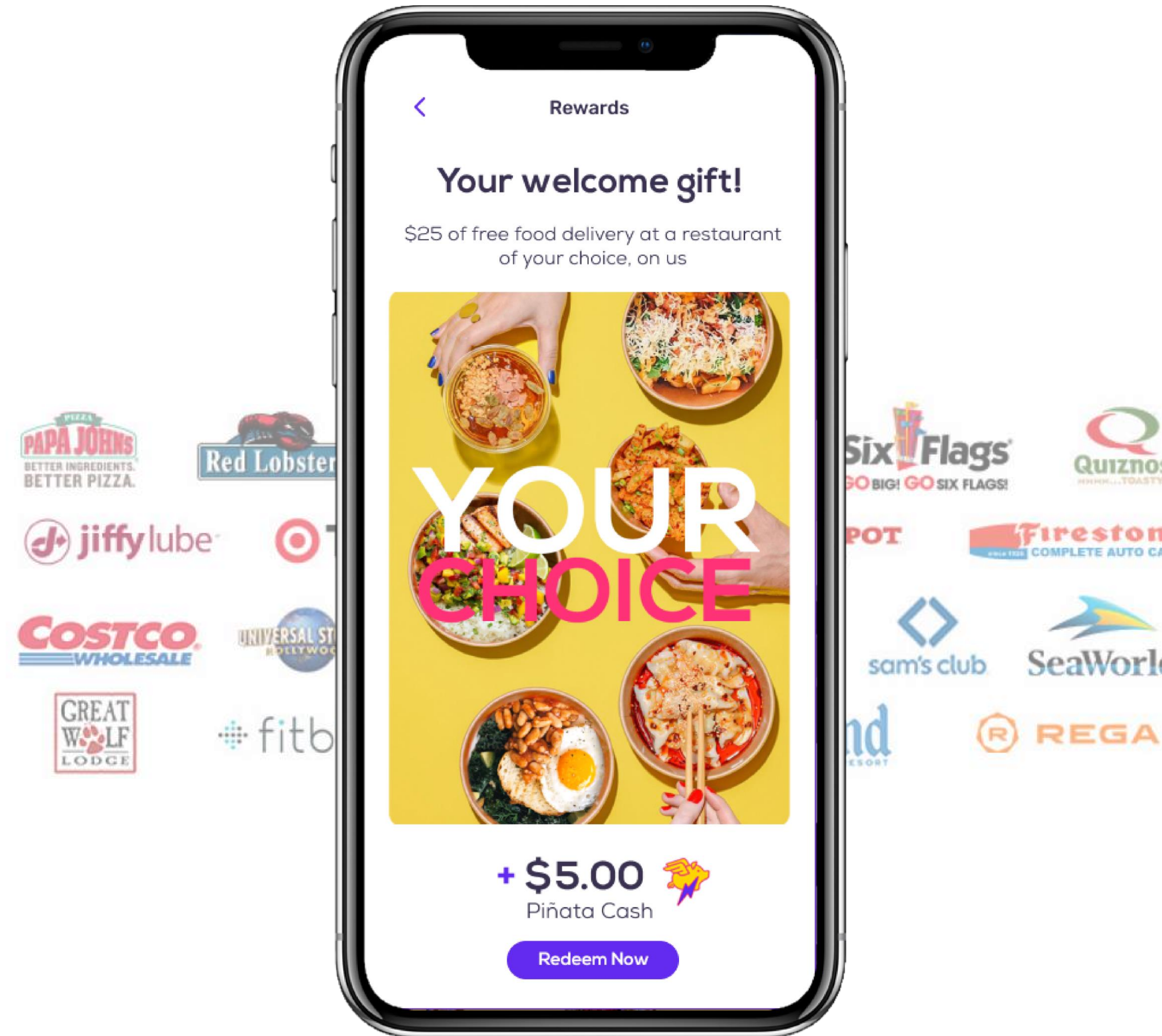

THE CUSTOM INCENTIVE PLATFORM

The platform allows property management companies to add in incentives to their renters

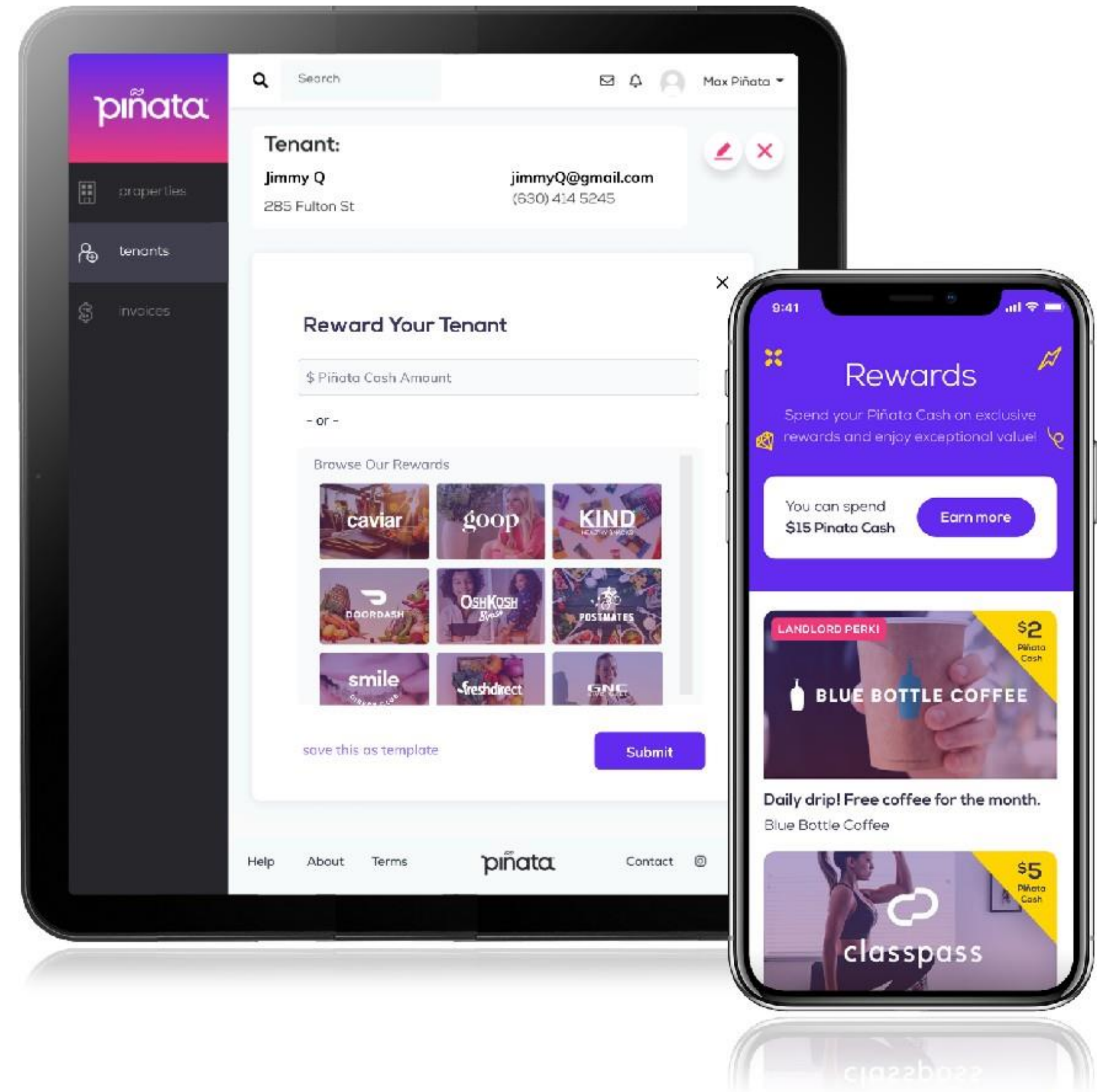

PLUS: YOUR PARTICIPATION
HELPS US GIVE BACK



When you pay rent, Piñata buys a meal for those in need.



If a friend is struggling, nominate them for Piñata's rent relief fund.

Visit <http://landing.pinata.ai/heroes/>

How you can save on purchases!

\$4,500
Average saved on yearly expenses

Average savings:		
Everyday Living: \$240 ~\$1200 on home goods, sports, clothing school supplies & sports Costco member	\$180 \$30	
Food & Dining: \$595 ~\$40/week lunch ~\$60/week dinner ~\$25/mo pizza	\$208 \$312 \$75	
Automotive \$237 For 2 vehicles 4 oil changes Average maintenance Tires	\$48 \$45 \$144	
Electronics \$314 Laptops/ computers HDTVs Cameras Accessories	\$88 \$88 \$88 \$50	
Home Services \$370 Cable services Home Security	\$120 \$250	



contact: partners@pinata.ai
 website: www.pinata.ai
 social: @pinata.ai

Cellphone **\$144**
 2 phones ~\$60/mo \$144

Gifts **\$95**
 ~\$300/yr. on personalized gifts
 ~\$250/yr. on gift baskets, flowers

Personal & Family **\$650**
 Taxes \$50
 Childcare services \$500
 Online courses \$150

Insurance **\$82**
 Pets \$60
 Roadside \$22

Health & Wellness **\$108**
 Perscription glasses +contacts;
 eye exams; pharmacy perscriptions;
 dental; gym memberships

Travel & Entertainment **\$1,822**
 ~15 nights a year; ~4 admission tickets
 average accomodations & car rental;
 ~24 movie tickets

Concerts & Events **\$75**
 ~10 events per year
 If the average concert or sporting event costs \$75, you can expect to save \$7.50 with every ticket you purchase.



contact: partners@pinata.ai
 website: www.pinata.ai
 social: @pinata.ai

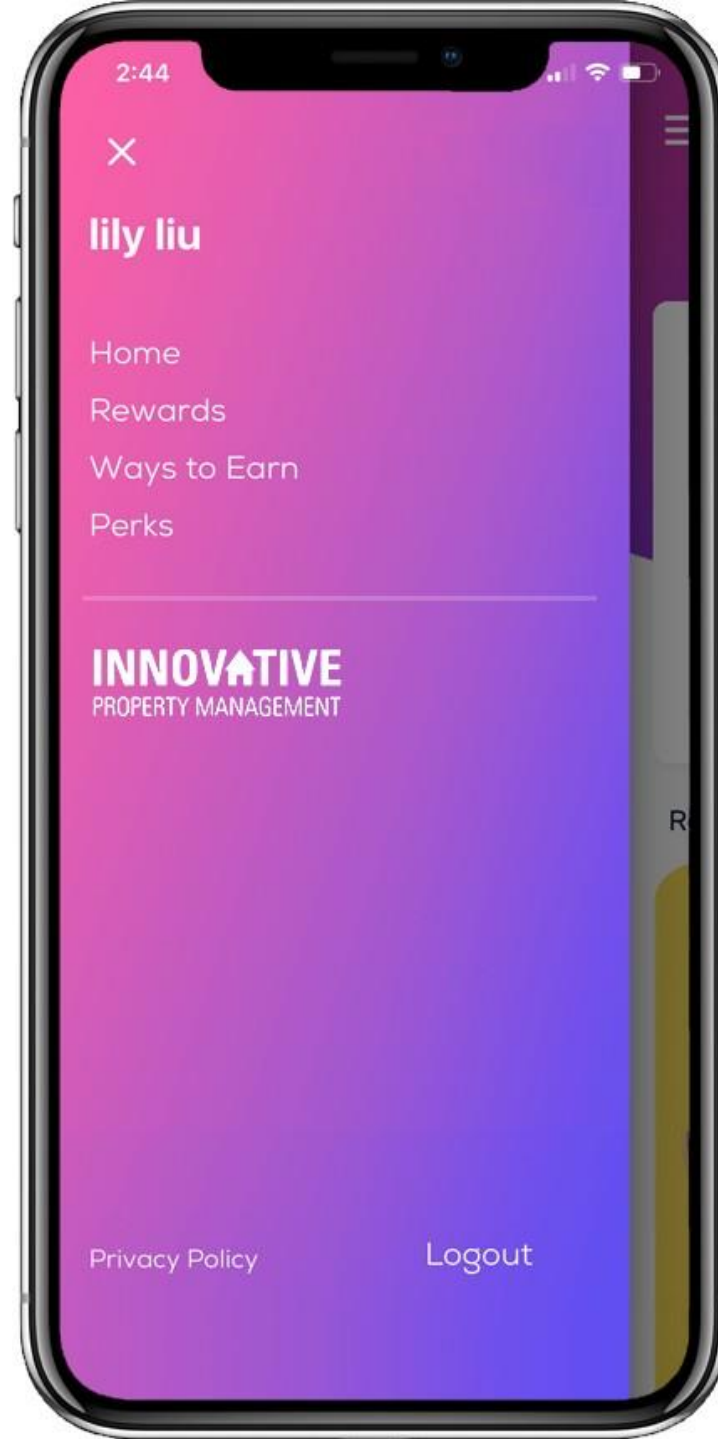
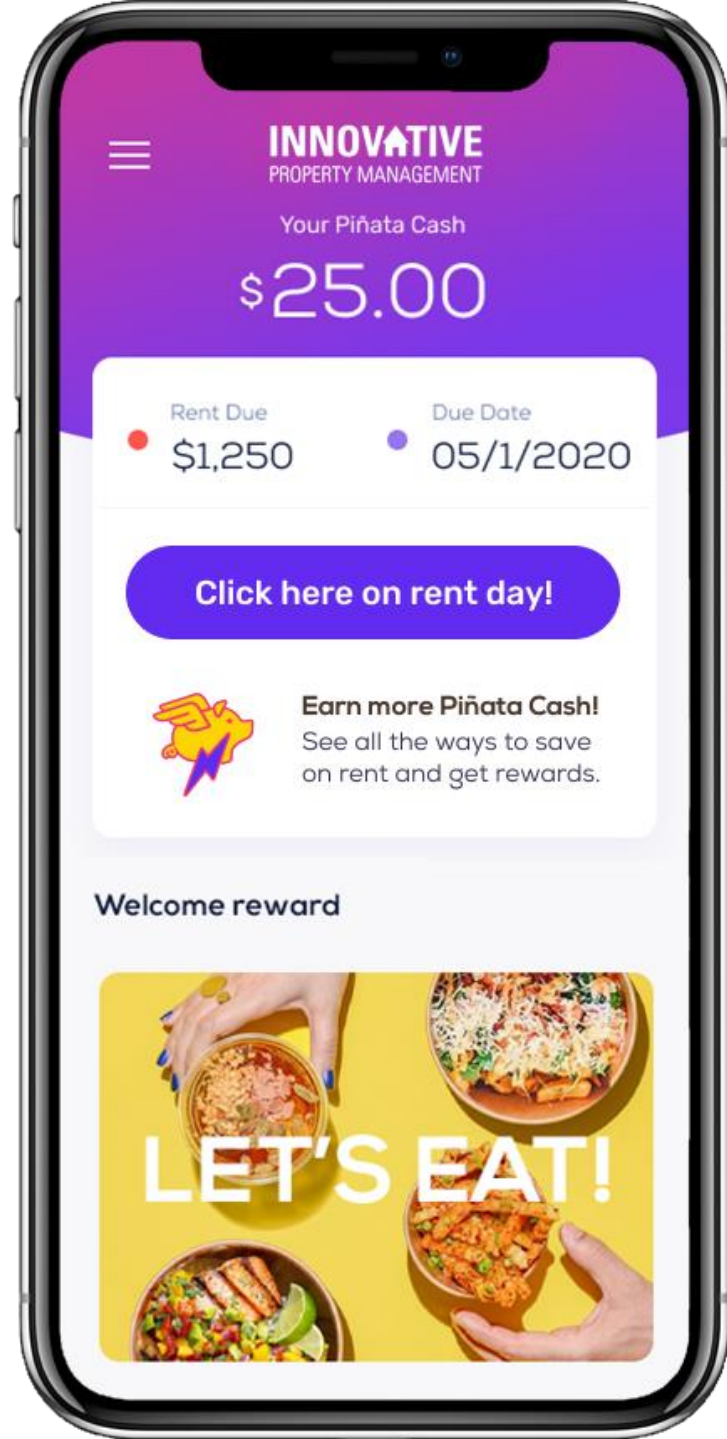

HOW YOU SIGN UP

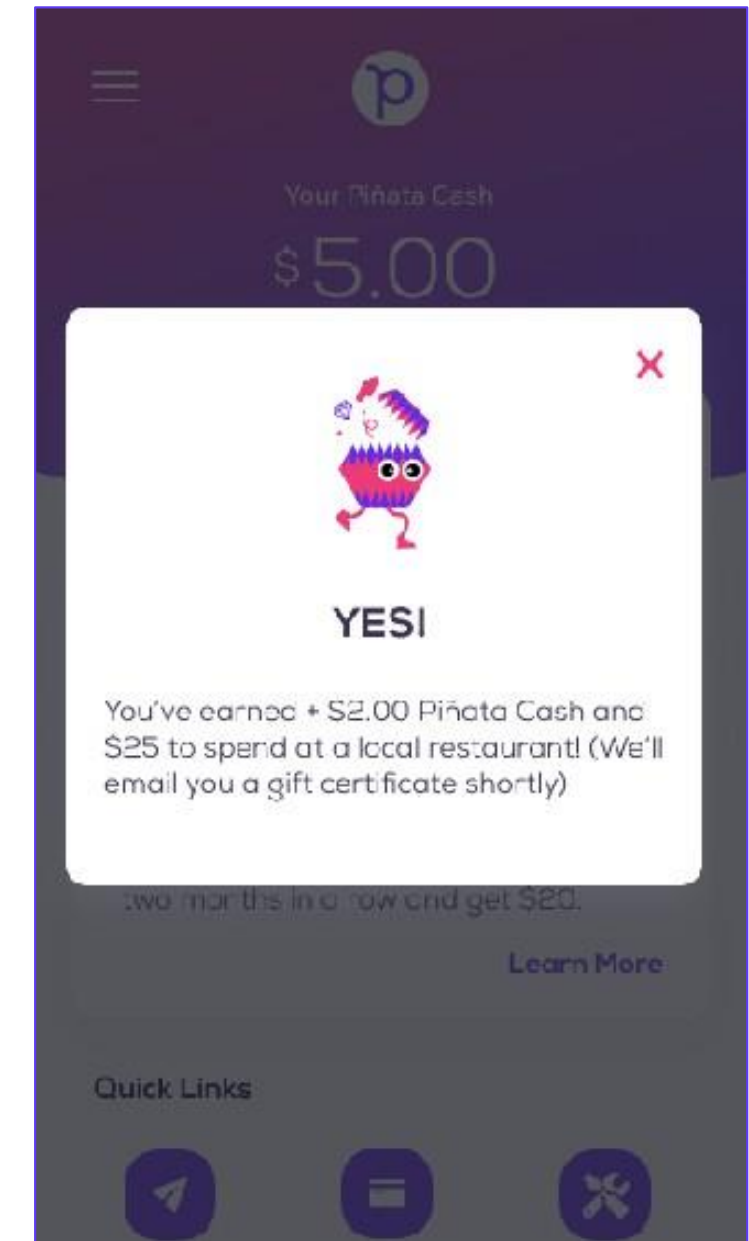
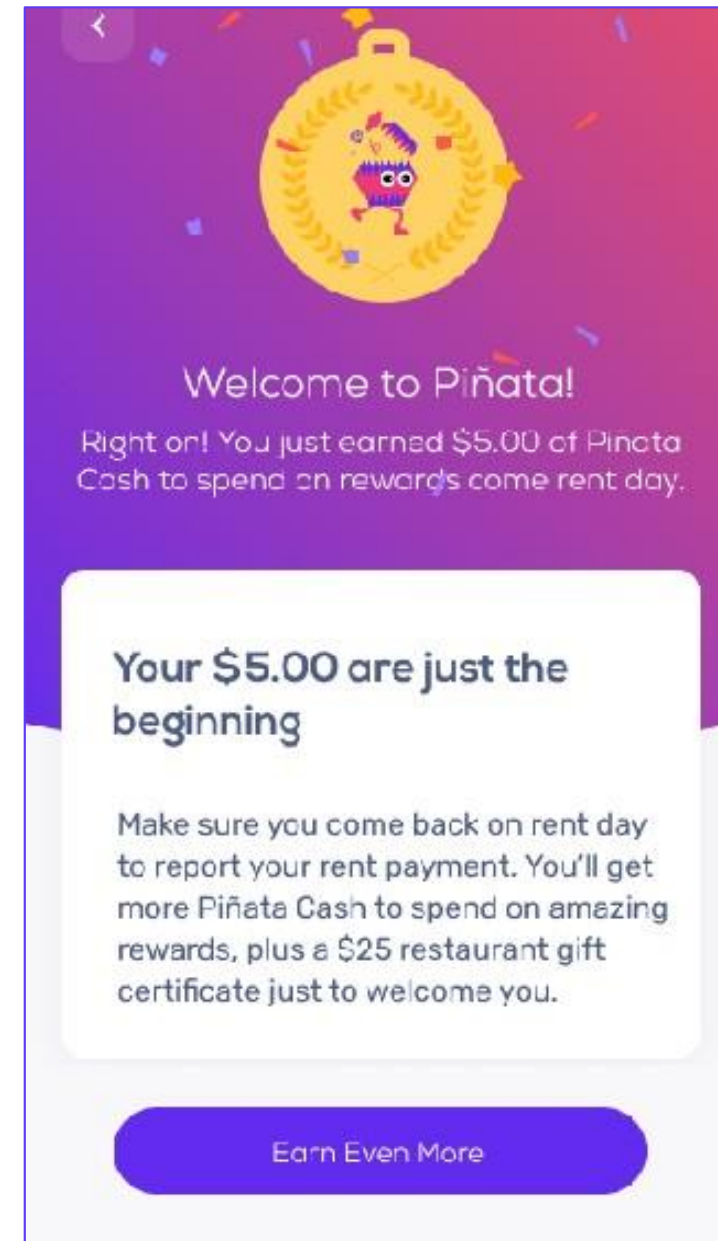
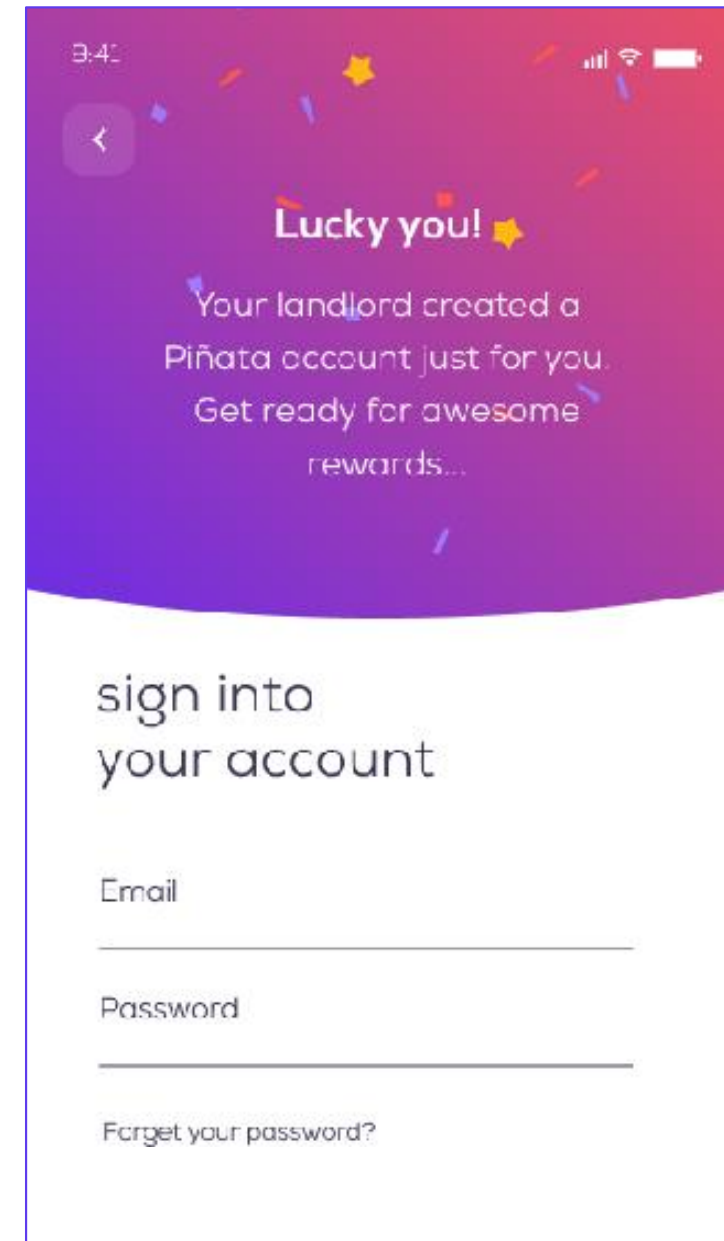
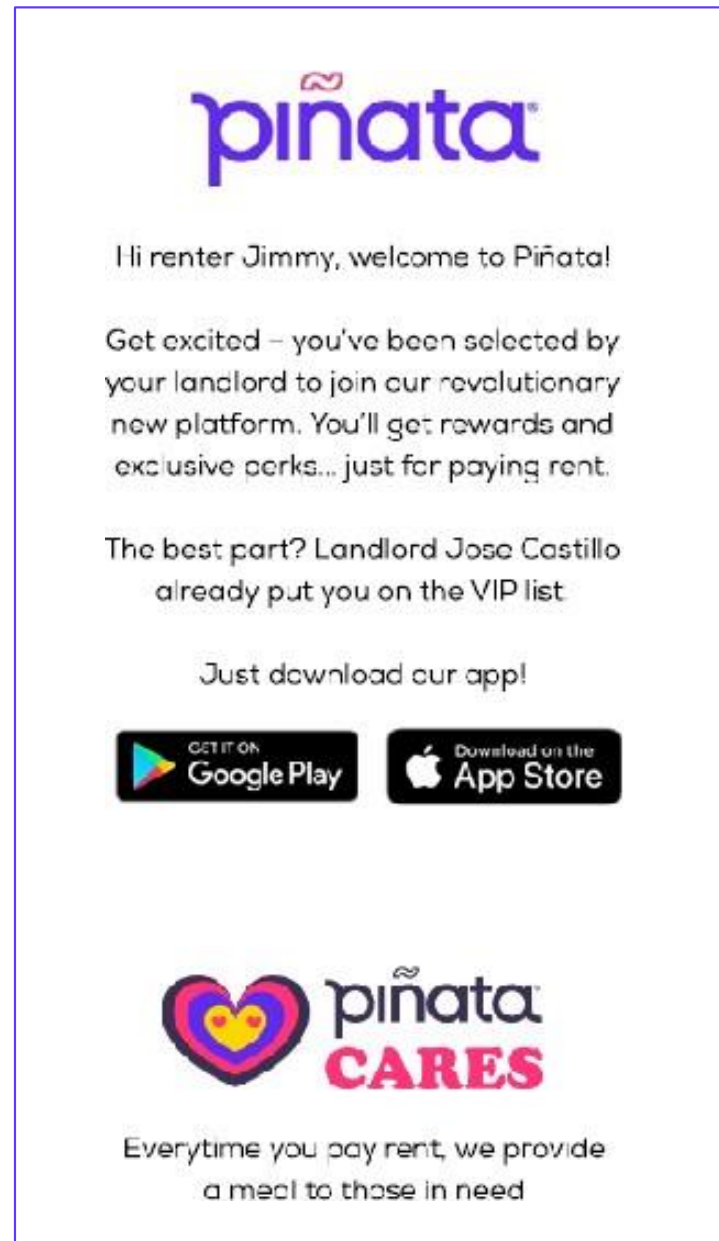

1. We send an email inviting you to Piñata

2. Download the app and log in with the information provided.

3. Get Piñata Cash just for joining, and rent amount and due date is prepopulated.

4. Your property manager lets us know who paid rent on time, and we'll take care of rewards.