

ORIGINAL

LEGEND * ITEMS THAT MAY APPEAR IN *
DRAWING BELOW

- M.U.E. = MUNICIPAL UTILITY EASEMENT
- U.E. = UTILITY EASEMENT
- A.E. = AERIAL EASEMENT
- D.E. = DRAINAGE EASEMENT
- S.S.E. = SANITARY SEWER EASEMENT
- STM.S.E. = STORM SEWER EASEMENT
- W.L.E. = WATER LINE EASEMENT

- F.I.R. = FOUND IRON ROD
- F.I.P. = FOUND IRON PIPE
- S.I.R. = SET IRON ROD
- W.P. = WOODEN POST
- M.P. = METAL POST
- C.F.# = CLERK'S FILE NUMBER
- P.O.C. = POINT OF COMMENCING
- P.O.B. = POINT OF BEGINNING
- B.L. = BUILDING LINE
- FND. = FOUND

- P.A.E. = PERMANENT ACCESS EASEMENT
- P.U.E. = PUBLIC UTILITY EASEMENT
- W.S.E. = WATER & SEWER EASEMENT
- E.E. = ELECTRIC EASEMENT
- P.C. = POINT OF CURVATURE
- P.T. = POINT OF TANGENCY
- P.R.C. = POINT OF REVERSE CURVATURE
- P.C.C. = POINT OF COMPOUND CURVATURE
- P.P. = POWER POLE
- BRS = BEARS

- ⊕ CONTROL MONUMENT
- — — — — PROPERTY LINE
- — — — — EASEMENT LINE
- — — — — BUILDING SETBACK LINE
- — — — — BUILDING WALL

- — — — — WOODEN FENCE
- — — — — CHAIN LINK FENCE
- ⊙ METAL FENCE
- — — — — WIRE FENCE
- — — — — VINYL FENCE

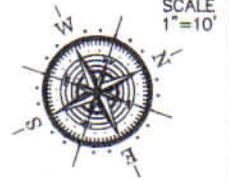

2270 TRIWAY LANE

COMMON AREA

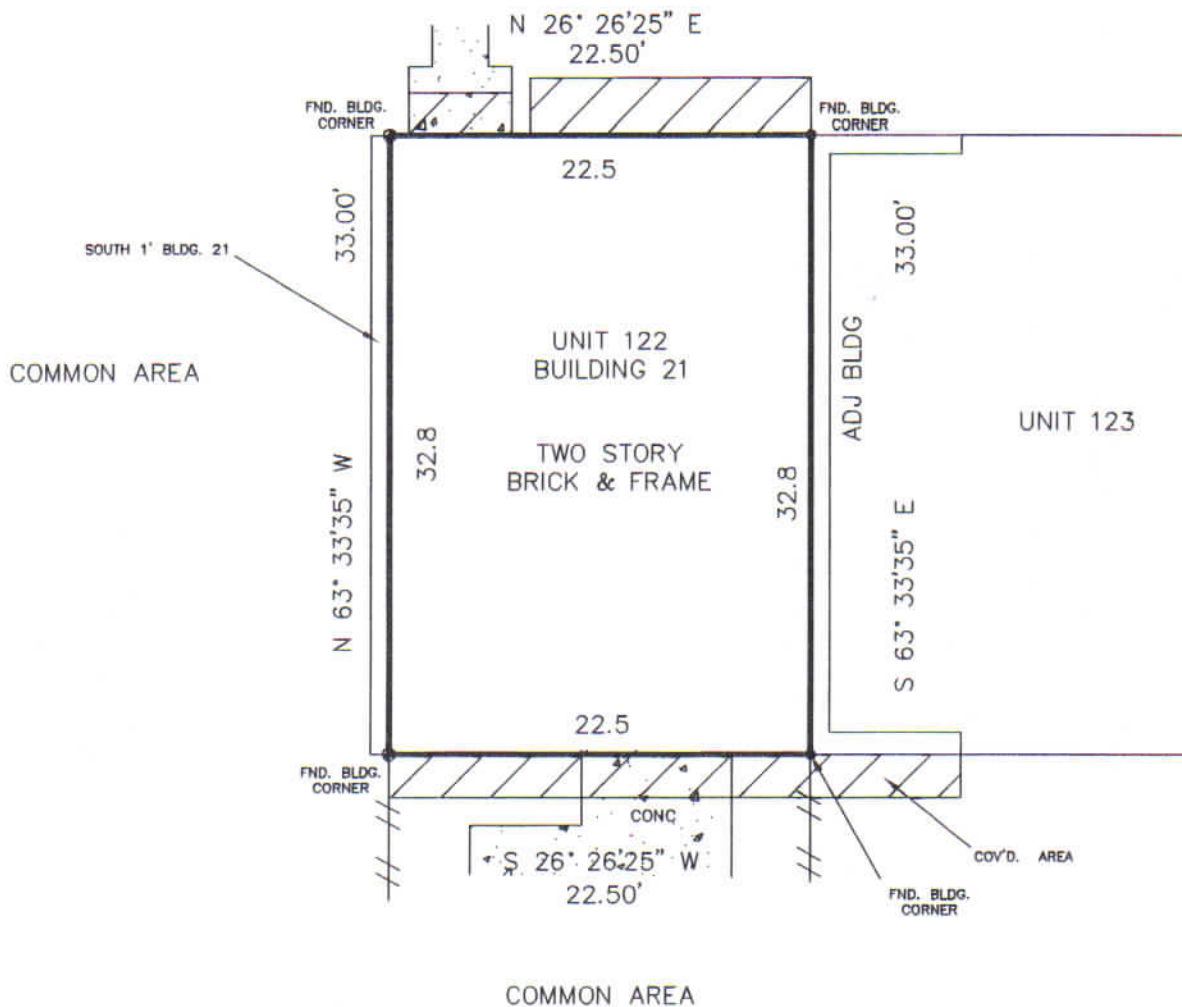

Reviewed & Accepted by:

April Olson Date 11/12/13

Date

- NOTES:
- BEARING BASIS: PLAT
 - SUBJECT TO ANY AND ALL RECORDED AND UNRECORDED EASEMENTS
 - SURVEYOR HAS NOT INDEPENDENTLY ABSTRACTED PROPERTY
 - UNDERGROUND UTILITY INSTALLATIONS, UNDERGROUND

LEGAL DESCRIPTION

THE SOUTH 22.50 FEET OF THE NORTH 123.00 FEET OF BUILDING 21, OF VICTORIAN VILLAGE TOWNHOUSE APARTMENTS, AN APARTMENT PROJECT IN HARRIS COUNTY, TEXAS, ACCORDING TO THE MAP OR PLAT THEREOF RECORDED IN VOLUME 145, PAGE 142 OF THE MAP RECORDS OF HARRIS COUNTY, TEXAS.