

LIMA DRIVE

(50' R.O.W.)

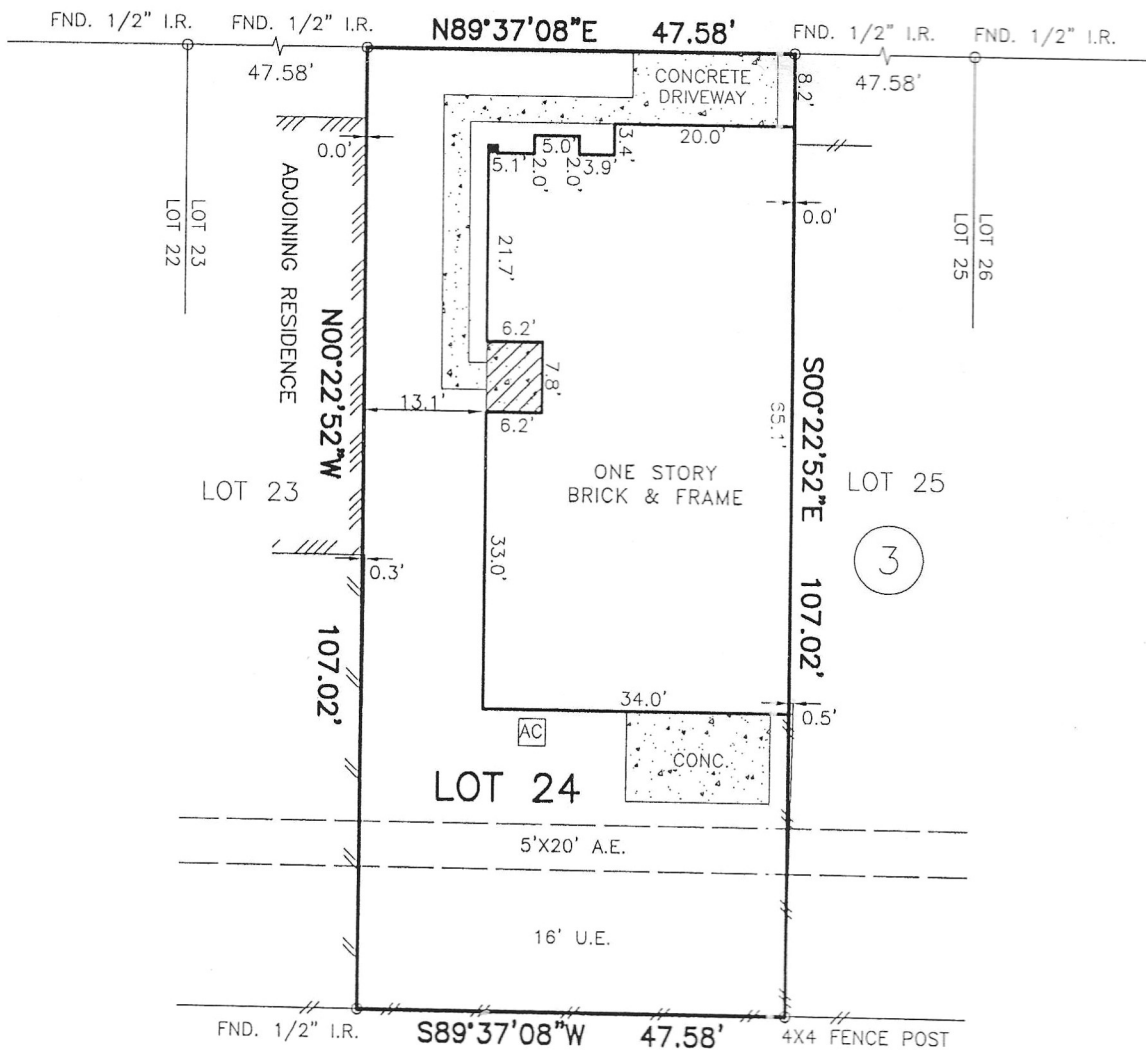

KIRKWOOD COUNTRY
(VOL. 268, PG. 16, H.C.M.R.)

[Handwritten signature]

3/03/10



SCALE: 1" = 20'

NOTES:

1. SUBJECT TO APPLICABLE RESTRICTIVE COVENANTS LISTED IN ITEM NO. 1, SCHEDULE "B" OF THE TITLE COMMITMENT ISSUED BY ALAMO TITLE COMPANY UNDER G.F. NO. ATH10003920.
2. EASEMENTS PER RECORDED PLAT.
3. H.L.&P. AGREEMENT PER H.C.C.F. NO. F996719.
4. FENCES DOES NOT FOLLOW PROPERTY LINES AS SHOWN.

- ABSTRACTING BY TITLE COMPANY.
- ALL BEARINGS ARE BASED ON RECORDED PLAT OF SAID SUBDIVISION.
- COPYRIGHT 2010, Advance Surveying, Inc.

SUBJECT PROPERTY IS NOT LOCATED IN A FEDERAL INSURANCE ADMINISTRATION DESIGNATED FLOOD HAZARD AREA AND IS IN ZONE "X".
MAP # 48201C, PANEL 0840L, DATED 06-18-07. This information is based on graphic plotting only. We do not assume responsibility for exact determination.

PURCHASER: SAMUEL OLUWADAIRI AND REGINA OLUWADAIRI		JOB NO.: 071842-10-01	
ADDRESS: 11627 LIMA DRIVE, HOUSTON, TEXAS 77099		G.F. NO.: ATH10003920	
LENDER: -	TITLE CO.: ALAMO TITLE COMPANY	KEY MAP: 529P	
FIELD WORK: 07-21-10/RV	DRAFTING: 07-22-10/EG	FINAL CHECK: 07-22-10/AT	REV. DATE:



LOT 24, BLOCK 3,
KIRKWOOD VILLAGE, SECTION 1,
VOLUME 274, PAGE 108, MAP RECORDS,
HARRIS COUNTY, TEXAS.



I HEREBY CERTIFY THAT THIS PLAT REPRESENTS THE...