

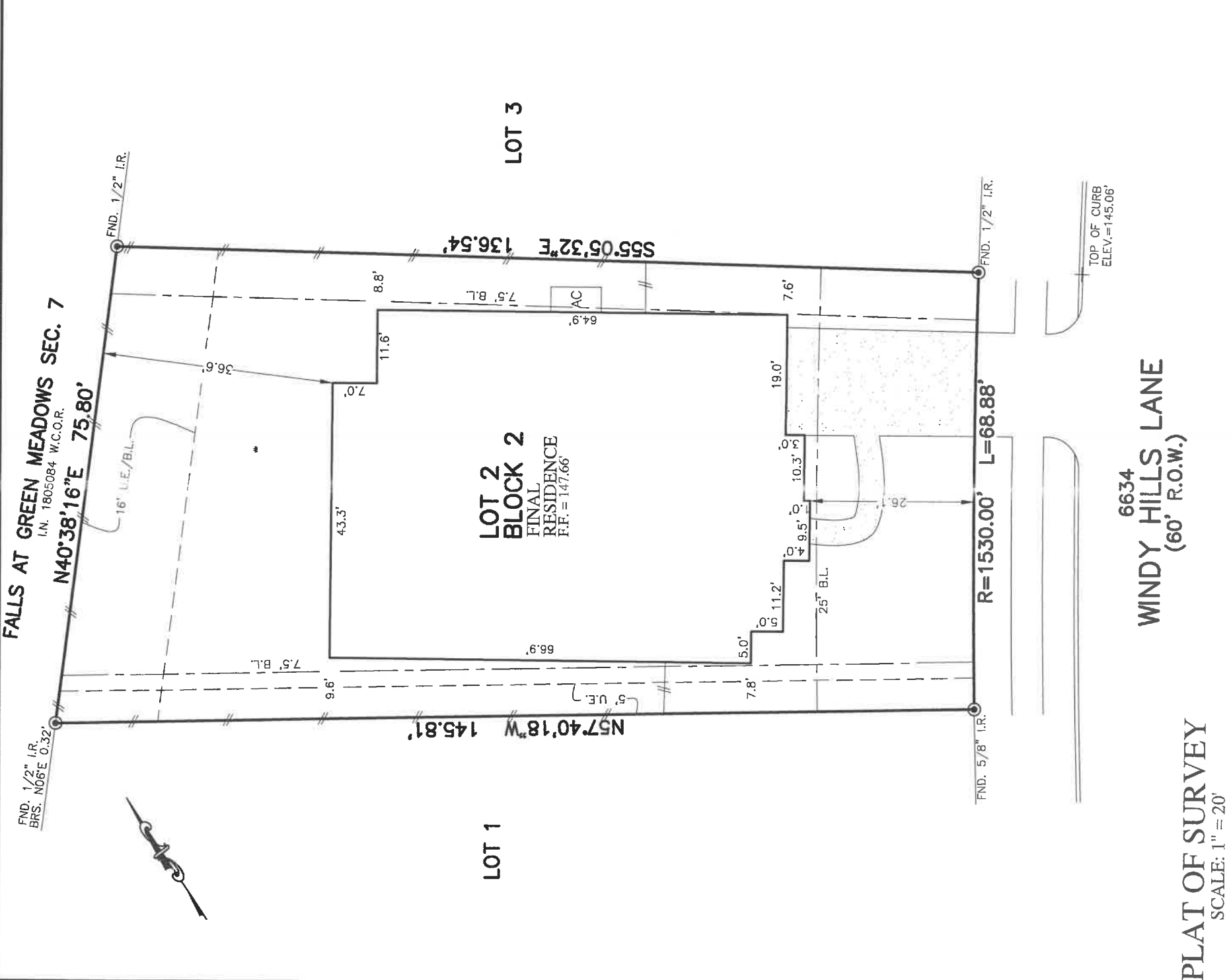

- | | | | | | |
|--------------------|----------------------------------|-------------|-------------------|--------------|-------------------------|
| PLATWORK | UTILITY EASEMENT | U.E. | AERIAL EASEMENT | A.E. | MANHOLE |
| PROPERTY LINE | WATER LINE EASEMENT | W.L.E. | DRAINAGE EASEMENT | D.E. | GRATE DRAIN |
| BUILDING LINE | SANITARY SEWER EASEMENT | S.S.E. | ELECTRIC EASEMENT | E.E. | PAD MOUNTED TRANSFORMER |
| EASEMENT | ST.M.A.S.E. STORM SEWER EASEMENT | ST.M.A.S.E. | WATER VALVE | WATER VALVE | TELEPHONE PEDESTAL |
| WOODEN FENCE | P.A.E. PRIVATE ACCESS EASEMENT | P.A.E. | FIRE HYDRANT | FIRE HYDRANT | GAS METER |
| WROUGHT IRON FENCE | P.U.E. PRIVATE UTILITY EASEMENT | P.U.E. | MONUMENT | MONUMENT | CABLE PEDESTAL |
| CHAIN LINK FENCE | P.V.T. PRIVATE I.R. IRON ROD | P.V.T. | POWER POLE | POWER POLE | WATER METER |
| OVERHEAD ELECTRIC | F.N.D. FOUND I.P. IRON PIPE | F.N.D. | | | MANHOLE & INLET |
| | | | | | GUY ANCHOR |



PLAT OF SURVEY
SCALE: 1" = 20'

NOTES:
 1. ALL BEARINGS SHOWN HEREON ARE BASED ON THE RECORDED PLAT.
 2. ALLPOINTS LAND SURVEY, INC. IS NOT LIABLE FOR ANY DAMAGES DUE TO INFORMATION NOT PROVIDED TO SURVEYOR OR BUILDER PLACING ANY IMPROVEMENTS WITHIN A BUILDING LINE OR EASEMENT.
 3. SUBJECT TO APPLICABLE RESTRICTIVE COVENANTS LISTED IN ITEM 1, SCHEDULE "B" OF TITLE COMMITMENT ISSUED BY CALATLANTIC TITLE Inc. UNDER G.F. No. 114628-001699.
 4. AGREEMENT FOR UNDERGROUND ELECTRIC SERVICE PER C.F. No. 1504702.
 5. ALL ELEVATIONS SHOWN HEREON ARE BASED ON GPS OBSERVATIONS.

FOR: STEVEN EDWIN JATZLAU
 ROXANNE RAE JATZLAU
 ADDRESS: 6634 WINDY HILLS LANE
 ALLPOINTS JOB#: LH172083 BY: AH
 G.F.: 114628-001699 JOB:

FLOOD ZONE: X
 COMMUNITY PANEL:
 48473C0375E
 EFFECTIVE DATE: 2/18/2009
 LOMR: 15-06-1824P DATE: 4-22-2016

"THIS INFORMATION IS BASED ON GRAPHIC PLOTTING. WE DO NOT ASSUME RESPONSIBILITY FOR EXACT DETERMINATION"

**LOT 2, BLOCK 2, SECTION 6,
 FALLS AT GREEN MEADOWS,
 INSTRUMENT NO. 1505638, OFFICIAL PUBLIC RECORDS,
 WALLER COUNTY, TEXAS**

I HEREBY CERTIFY THAT THIS PLAT REPRESENTS THE RESULTS OF A SURVEY MADE ON THE GROUND, ON THE 12TH DAY OF MARCH, 2019.

Steven P. Brister

