

**COMMON ABBREVIATIONS**  
 ESMNT.= EASEMENT  
 B.L.= BUILDING LINE  
 U.E.= UTILITY ESMNT.  
 A.E.= AERIAL ESMNT.  
 W.L.E.= WATER LINE ESMNT.  
 S.S.E.= SANITARY SEWER ESMNT  
 STM. S.E.= STORM SEWER ESMNT  
 FND.= FOUND PP.= POWER POLE  
 I.P.= IRON PIPE I.R.= IRON ROD  
 R.O.W.= RIGHT OF WAY

**LEGEND**  
 CONCRETE (hatched box)  
 ASPHALT (stippled box)  
 COVERED (dotted box)  
 FENCE (double line with dashes)  
 CONTROL MONUMENT (circle with cross)  
 FIRE HYDRANT (circle with cross and dot)  
 LIGHT POLE (star symbol)  
 ELECTRICAL TRANSFORMER (circle with 'E')  
 MANHOLE (circle with 'X')  
 CALL (arrow symbol)

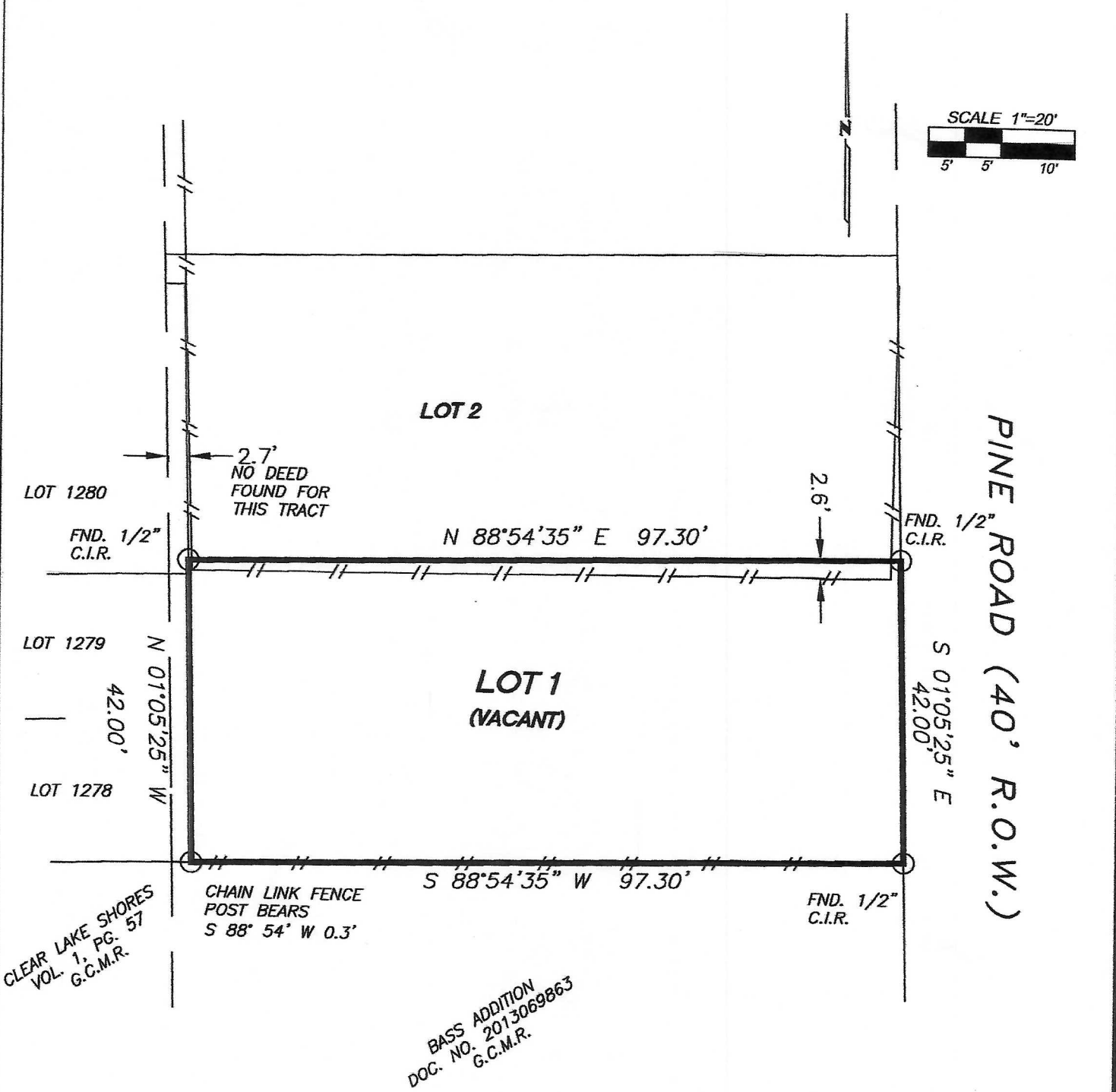

BASS ADDITION  
 DOC. NO. 2013069863  
 G.C.M.R.

This original work is protected under Copyright Laws, Title 17 United States Code 101 and 102. This survey is being provided solely for the use of the recipients named herein, and no license has been created, express or implied, to copy the survey except as is necessary in conjunction with the original transaction, which shall take place within thirty (30) days from the date adjacent to the signature line hereon.

**BOUNDARY SURVEY  
 OF  
 506 PINE ROAD**  
 CLEAR LAKE SHORES, GALVESTON COUNTY,  
 TEXAS 77565

**NOTES:**  
 1. This lot is subject to any facts that may be disclosed by a full and accurate title search.  
 2. Found or set iron rods at all corners, unless noted otherwise.

**CERTIFICATION**  
 SHANKS ENGINEERING & SURVEYING, INC.  
 FIRM 10193000