

TURNER SURVEYING CO., L.L.C.  
 724 SOUTH MAIN  
 P.O. BOX 632  
 QUITMAN, TX 75783  
 (903) 763-2949

J. POLLOCK SURVEY  
 A-545  
 WOOD COUNTY, TEXAS

-5-

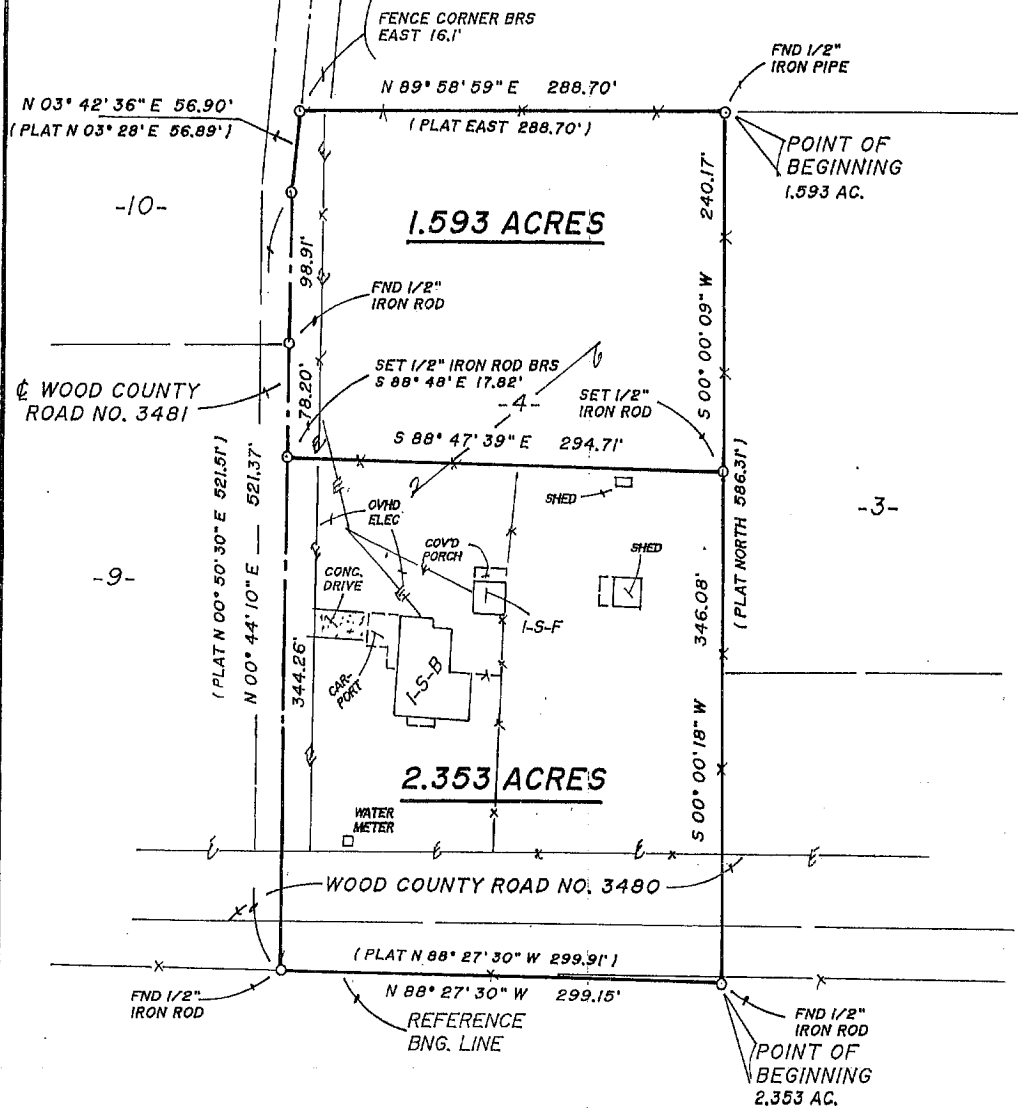

-3-

-9-

NOTE:  
 SUBDIVISION PLAT OF RECORD AT VOL. 8, PG. 30, PLAT  
 RECORDS, WOOD COUNTY, TEXAS.

SEE "FIELD NOTES 1.593 ACRES" & "FIELD NOTES 2.353  
 ACRES" W2293-47.DAT OF EVEN DATE HEREWITH FOR A  
 WRITTEN DESCRIPTION OF THE ABOVE TRACTS.

We, Turner Surveying Company, L.L.C., do hereby certify  
 that this plat was prepared from an actual survey made  
 on the ground under our supervision during the month of  
 February, 2003.

There are no discrepancies, apparent conflicts, shortages  
 in area, visible boundary line conflicts, encroachments, or  
 overlapping of improvements, no visible easements or  
 rights-of-way, except as shown hereon.

The improvements on this tract do not lie within the limits  
 of a "Special Flood Hazard Area" as defined by FLOOD  
 HAZARD BOUNDARY MAP, COMMUNITY PANEL  
 No. 481055 0009 A, effective date May 31, 1978.

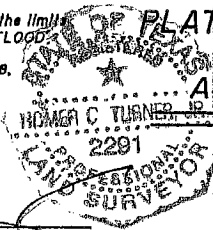

PLAT SHOWING SURVEY & DIVISION  
 OF LOT 4, BLOCK ONE  
 AT T. MAXWELL SUBDIVISION

*Homer C. Turner, Jr.*  
 Homer C. Turner, Jr. R.P.L.S. No. 2291

TURNER SURVEYING CO., L.L.C.  
 QUITMAN, TEXAS

DATE: 02-25-03 SCALE: 1" = 100' W2293-47.DAT

01914  
 00095