

Sharon Gardner 2/2/10

Sharon Gardner

Boundary Survey
 115851
 115851

NOTE:
 All information shown on this survey, Relies on a Commitment for Title Insurance, as provided by the Title Company and GF number referenced hereon. The surveyor did not research subject property.

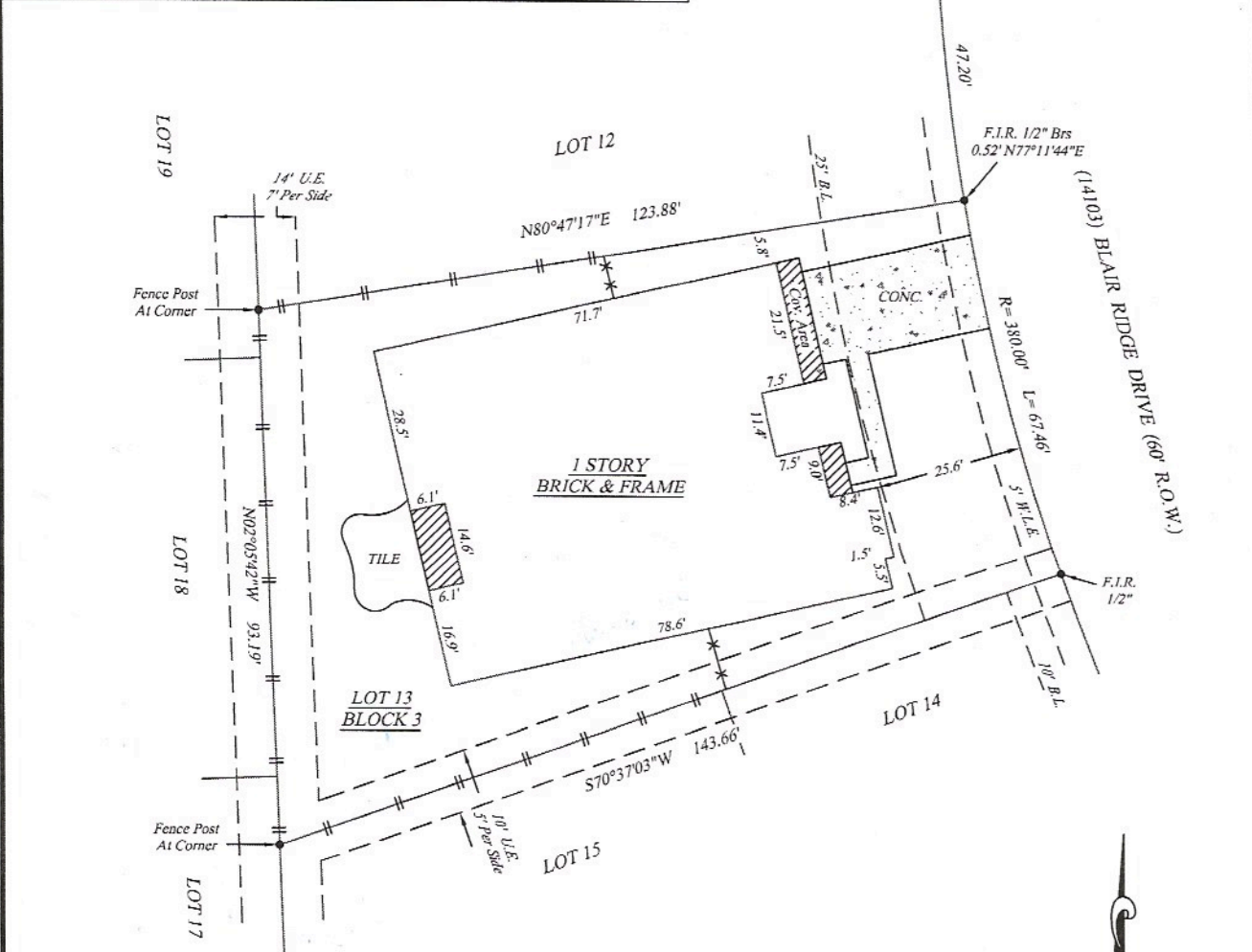

- NOTES:**
- 1: ANY RESTRICTED COVENANTS RECORDED IN FILM CODE NO. 523250, MAP RECORDS AND UNDER COUNTY CLERK'S FILE NO(S). S769157, W222735, Y060176, Y493562, 20060122174, 20070468301 OF THE OFFICIAL RECORDS, HARRIS COUNTY, TEXAS.
 - 2: A DRAINAGE EASEMENT 15 FEET ON EACH SIDE OF THE CENTER LINE OF ALL GULLIES, RAVINES AND OTHER NATURAL DRAINAGE COURSES ON THE HEREIN DESCRIBED PROPERTY.
 - 3: AN AGREEMENT WITH H.L. & P. COMPANY AND CENTERPOINT ENERGY HOUSTON ELECTRIC, LLC. AS RECORDED IN COUNTY CLERK'S FILE NO(S). S615502 AND W304314, OF THE REAL PROPERTY RECORDS, OF HARRIS COUNTY, TEXAS.
 - 4: AN ELECTRIC SERVICE EASEMENT RECORDED IN COUNTY CLERK'S FILE NO. W275035, OF THE OFFICIAL RECORDS, OF HARRIS COUNTY, TEXAS. (DOES NOT APPLY TO SUBJECT PROPERTY)

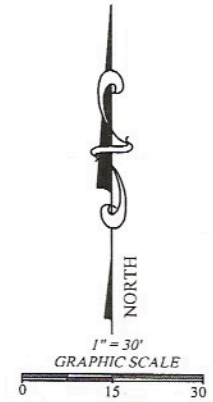

ADDRESS
 (14103) Blair Ridge Drive
 Cypress, TX 77429

LEGAL DESCRIPTION: (AS FURNISHED)
 Lot 13, in Block 3, of Coles Crossing, Section 6, a subdivision in Harris County, Texas, according to the map or plat thereof recorded in Film Code No. 523250 of the Map Records of Harris County, Texas.

BASIS OF BEARINGS: RECORDED PLAT

LIST OF POSSIBLE ENCROACHMENTS: AS SHOWN ON DRAWING ABOVE.

SURVEYOR INFORMATION:
ELITE SURVEYING COMPANY, INC.

No Habla Español
 Phone: 281-997-1585
 P.O. Box 1697
 Pearland, TX 77588-1697
 Email: surveyor@elite-surveying.com

FIRST AMERICAN
 Title Insurance Company

KELLER WILLIAMS REALTY

SeeMyNewHome!

SURVEYOR FILE NUMBER: 12-104-07

The Certified Registered Professional Land Surveyor signing this survey alone certifies the accuracy and sufficiency of the survey provided hereon.

CERTIFIED TO: (AS FURNISHED)

LEGEND
 A/C: AIR CONDITIONER
 BLDG.: BUILDING
 (C.): CALCULATED
 C.B.: CHORD BEARING
 O.H.U.: OVERHEAD UTILITY LINE
 (P.): PLATTED
 P.C.: POINT OF CURVATURE
 P.O.B.: POINT OF BEGINNING

SURVEYOR'S CERTIFICATE
 I, Steven Lee Wright, Texas Registered Professional Land Surveyor No. 4823, do hereby