

**SURVEY LEGEND**

- PIPE MANHOLE
- WATER METER
- WATER VALVE
- ELECTRIC METER
- POWER POLE
- METAL POLE
- GAS METER
- LEAD POLE
- SEWER CLEANOUT
- ORANGE BUILDING (LIMB L)
- PLATTED BUILDING (LIMB L)
- STRUCTURE BUILDING (LIMB L)
- ELECTRICAL LINE
- WOOD FENCE
- BARBED WIRE FENCE
- 1/2" IRON ROD FOUND
- 3" IRON EYELET FOUND
- 1/2" IRON ROD W/ MARCON PLASTIC CAP MARKED "PLS 6132 - ATM SURVY SET"
- BASE OF BENT 1/2" IRON ROD FOUND STABLE
- COVERED CONC

**Survey Notes:**  
 1) The bearings of this survey are based on the Texas State Plane Coordinate System, Central Zone, NAD83(2011) EPOCH 2010, and boundary referenced to 1/2" iron rods found, and referred to the previous recorded deed.

- 2) Drawing Scale is 1"=50'
- 3) Drawn by: Adam Wallace
- 4) Said lot does not appear to be under the 100 year flood plain, as identified by the Federal Emergency Management Agency on Community Panel No. 4847300125E effective date, 02-18-2009

Adam Wallace, Registered Professional Land Surveyor No. 6132, do hereby certify that the above survey is a true and accurate representation of an actual on the ground survey performed on November 14th, 2016, made under my supervision and that there are no encroachments or overlaps unless otherwise shown.

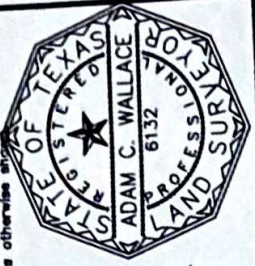

*Adam Wallace*  
 Adam Wallace  
 Texas Registered Professional  
 Land Surveyor, Number 6132

**SURVEY PLAT**

AREA: 0.3582 ACRES - VOL. 150, PAGE 543  
 ABSTRACT: JOEL LAKEY SURVEY, A-64

STREET ADDRESS: KORTHAUER ROAD  
 BELLVILLE, TX

COUNTY: AUSTIN

SURVEYED FOR: WELDON DAVIS

\*THIS SURVEY COMPLETED WITHOUT THE BENEFIT OF A TITLE COMMITMENT

**ATM Surveying**

P.O. Box 10313, College Station, TX 77840  
 PHONE: (979)209-9291 email: Adam@ATMSurveying.com  
 www.ATMSurveying.com - FIRM #101784-00

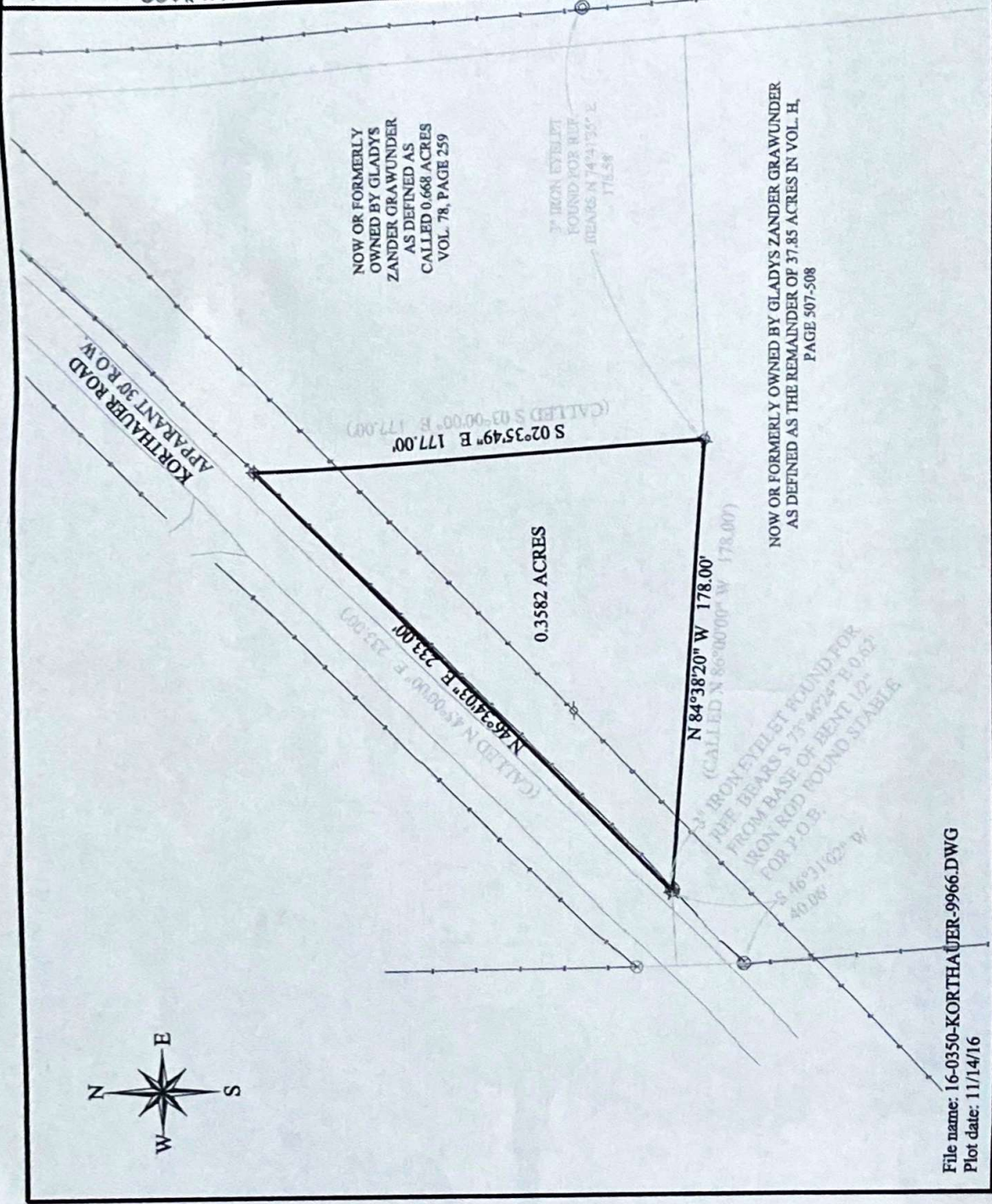

NOW OR FORMERLY OWNED BY GLADYS ZANDER GRAWUNDER AS DEFINED AS CALLED 0.668 ACRES VOL. 78, PAGE 259

NOW OR FORMERLY OWNED BY GLADYS ZANDER GRAWUNDER AS DEFINED AS THE REMAINDER OF 37.85 ACRES IN VOL. H, PAGE 507-508

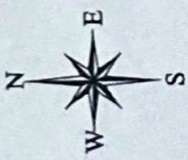

File name: 16-0350-KORTHAUER-9966.DWG  
 Plot date: 11/14/16