

LEGEND

* CITY ORDINANCES	I.R. = IRON ROD	FND. = FOUND	M.U.E. = MUNICIPAL UTILITY ESMT.	— I —	IRON FENCE							
** RESTRICTIVE COVENANTS	I.P. = IRON PIPE	FNC. = FENCE	S.S.E. = SANITARY SEWER ESMT.	— X —	WIRE FENCE							
*** BUILDER GUIDELINES	P.L. = PROPERTY LINE	P.U.E. = PUBLIC UTILITY ESMT.	W.L.E. = WATERLINE EASEMENT	— // —	WOOD FENCE							
() RECORD INFORMATION	U.E. = UTILITY EASEMENT	P.A.E. = PERMANENT ACCESS ESMT.	R.O.W. = RIGHT-OF-WAY	— O —	CHAIN LINK FENCE							
CONCRETE	SOD	BRICK	A/C PAD	ELEC. BOX	UTIL. PED.	M.H.	MANHOLE	WATER METER	— — — — —	EASEMENT LINE	—	AERIAL EASEMENT (A.E.)

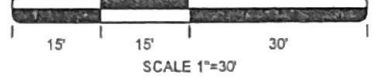

McCARTHY MEADOWS
SEC.2
PLAT NO. 20170146 P.R.F.B.C.

RESERVE "H"

N 01°59'07" W 60.00'

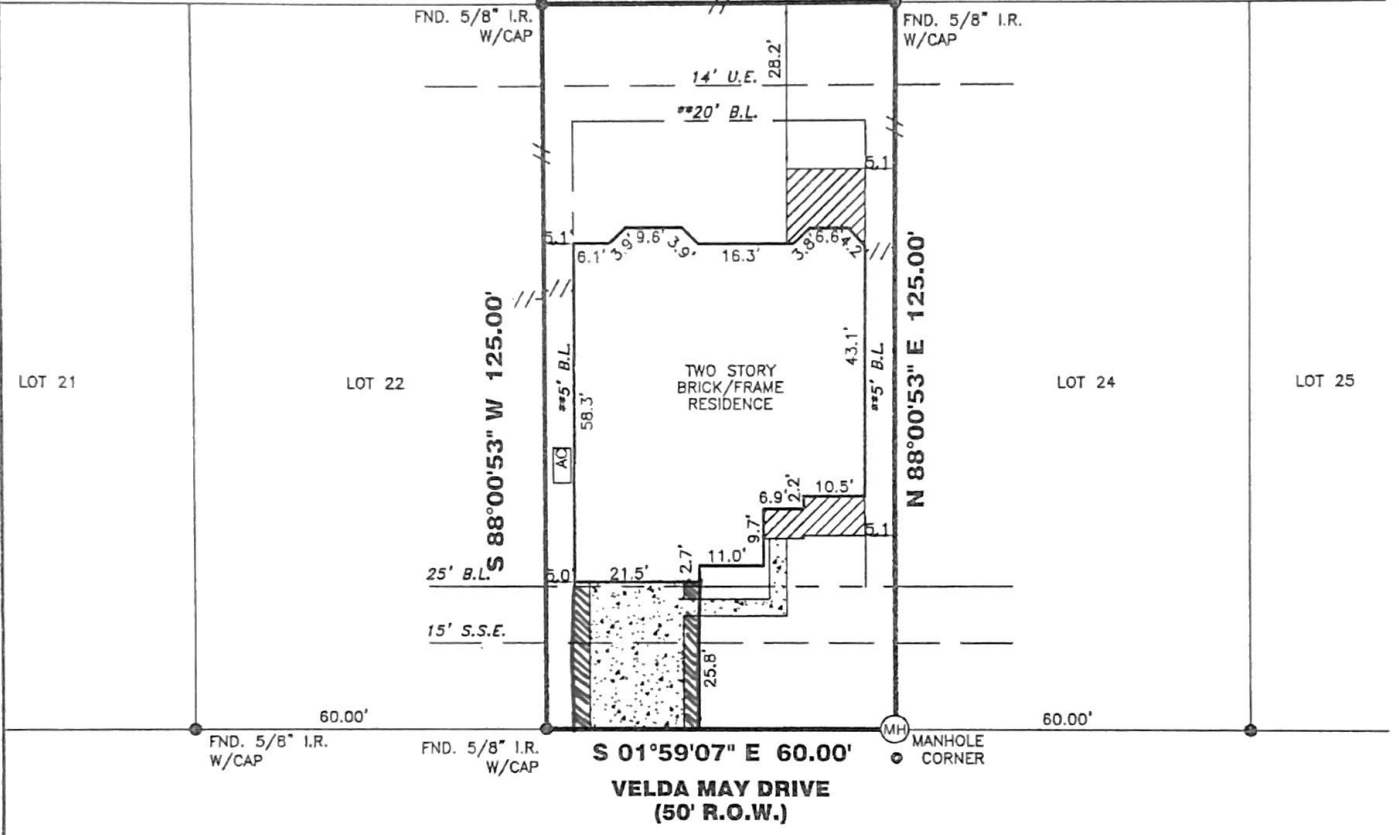

(-) PER LOMR 18-06-0189A, DATED 12-05-17

2927 VELDA MAY DRIVE

PROPERTY INFORMATION

LOT 23 BLOCK 5

SUBDIVISION:
MCCRARY MEADOWS SEC 2 PARTIAL REPLAT NO. 1 AND EXTENSION

RECORDING INFO:
PLAT NO. 20190240, PLAT RECORDS, FORT BEND COUNTY, TEXAS

BORROWER:
SHAYNE MACHA AND TRACY MACHA

TITLE CO.
PLATINUM TITLE PARTNERS, L.P.

G.F.# 20-65672-20 **G.F. DATE:** 09-22-20

SURVEYED FOR:
DEVON STREET HOMES LP

DRAWING INFORMATION

TRI-TECH JOB NO: DS2374-20

CLIENT JOB NO: _____

DRAWN BY: MC

BEARING BASE: REFERRED TO PLAT NORTH

FIELD DATE: SEE REVISIONS

FLOOD INFORMATION

F.I.R.M. NO: 48157C PANEL: 0120L

REVISED DATE: 04-02-14 ZONE: (-)X-SHADED

FLOOD INFORMATION PROVIDED HEREON IS BASED ON SCALING THE LOCATION OF THE SUBJECT TRACT ON THE FLOOD INSURANCE RATE MAPS. THE INFORMATION SHOULD BE USED TO DETERMINE FLOOD INSURANCE RATES ONLY AND IS NOT INTENDED TO IDENTIFY SPECIFIC FLOODING CONDITIONS. WE ARE NOT RESPONSIBLE FOR THE F.I.R.M.'S ACCURACY. FLOOD INFORMATION IS SUBJECT TO U.S. F.E.M.A. 44 CFR 1.42(c)(3)

NOTES:

ALL EASEMENTS AND BUILDING LINES SHOWN ARE PER THE RECORDED PLAT UNLESS OTHERWISE NOTED.

RESTRICTIVE COVENANTS AND EASEMENTS AS DEFINED PER PLAT NO. 20190240, P.R.F.B.C. TX. FILE NOS. 2018009332, 2018015390, 2018019584, 2018122005, 2018130162, 2017084028, 201783388, 2017111717, 2019080415

ALL ROD CAPS ARE STAMPED "JONES & CARTER". UNLESS OTHERWISE NOTED.

SUBJECT TO A DRAINAGE EASEMENT 20' ON EACH SIDE OF THE CENTERLINE OF ALL NATURAL DRAINAGE COURSES IN THE ADDITION AS SHOWN ON RECORDED PLAT OF SAID ADDITION

C.O.H. ORDINANCE 85-1878 PER H.C.C.F. # N-253886 AND C.O.H. ORDINANCE 89-1312 PER H.C.C.F. # M-337573 AND AMENDED BY C.O.H. ORDINANCE 1099-282.

PROPERTY SUBJECT TO RECORDED RESTRICTIONS, REGULATIONS & ORDINANCES IF ANY.

ABSTRACT INFORMATION PROVIDED HEREON IS BELIEVED TO BE SUFFICIENT AND CORRECT BY THE UNDERSIGNED SURVEYOR. THIS SURVEY DOES NOT CONSTITUTE A TITLE SEARCH BY THE SURVEYOR. THE ENCUMBRANCES OF RECORD AS REFLECTED ON THIS SURVEY ARE BASED ON THE RECORDED MAP, PLAT AND/OR DEEDS IN CONJUNCTION WITH TITLE INFORMATION OBTAINED FROM THE TITLE REPORT LISTED HEREON.

ALL BUILDING LINES, RECORDED EASEMENTS, UNRECORDED EASEMENTS, BUILDING RESTRICTIONS (DEED RESTRICTIONS, ETC.) AND ZONING ORDINANCES (INCLUDING CITY OF RICHMOND), IF ANY, THAT AFFECT SUBJECT PROPERTY SHOULD BE VERIFIED.

THIS SURVEY DOES NOT ADDRESS ANY EAVES, GUTTERS OR OTHER OVERHANGING STRUCTURE FEATURES, WHICH MAY PROTRUDE OVER BOUNDARY, EASEMENT AND/OR BUILDING LINES, UNLESS OTHERWISE SHOWN HEREON.

SITE SUBJECT TO NON-SURVEY AGREEMENT FOR UNDERGROUND/OVERHEAD ELECTRIC SERVICES TO CPE. ELECTRIC BY P.B.C.C.F. NO. 2017101507. (CAN NOT BE DELINEATED)

REVISIONS

DATE	REASON	BY
08-11-20	FORM	MC
12-19-20	FINAL	SK

TRI-TECH SURVEYING COMPANY, L.P.

10401 WESTOFFICE DR.
HOUSTON, TEXAS 77042
PH: 713-667-0800

www.tritechtx.com TBPLS #10115900

CERTIFICATION

I, the undersigned registered professional land surveyor, do hereby state that the plat shown hereon represents a boundary survey made on the ground under my supervision of the tract or parcel of land, according to the map or plat thereof, indicated hereon.

THIS SURVEY IS VALID FOR THIS TRANSACTION ONLY
© 2020 TRI-TECH SURVEYING COMPANY, L.P.



Richard A. Rodriguez 12/22/20

SURVEYOR REGISTRATION