

Stewart
Title
YVONNE DUNCAN
281-359-1280

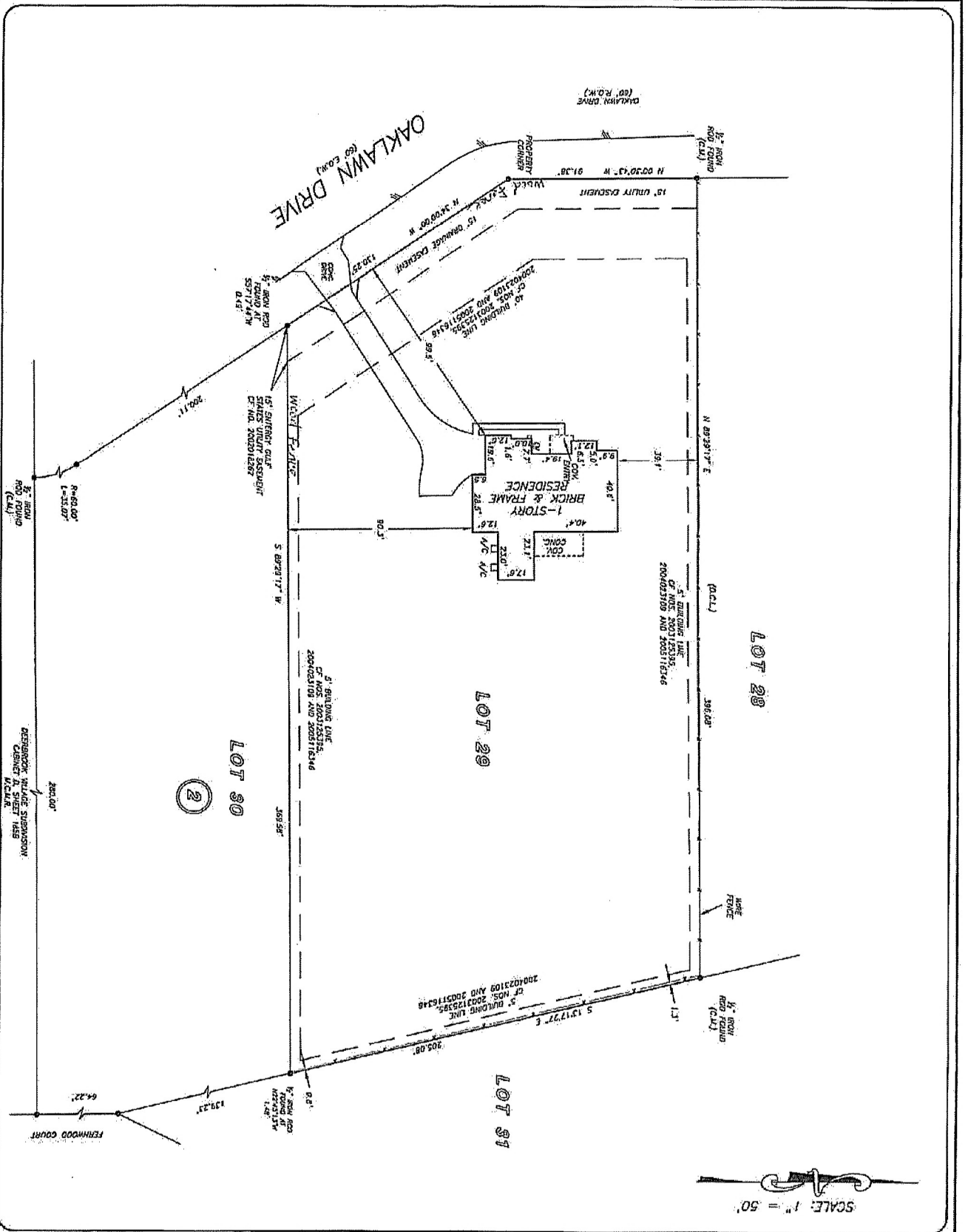

PRECISION
surveyors

281-496-1585
3rd independent street suite, the westwood, rock, texas 75087
1-800-LANDSURVY
www.precision-surveyors.com
210-829-4941
1277 ne loop 500 apt 400, rock, texas 75087
FIRM NO. 19063700
FAX 210-829-1555



OF NO. 153393862 STEWART TITLE
ADDRESS: 18103 OAKLAWN DRIVE
SPLENDORA, TEXAS 77372
BORROWER: AUSTIN CLAY AUSTREY AND
CHLOE LYNN AUSTREY
LOT 29, BLOCK 2
THE AMENDING PLAT OF PARKLAND
COMMUNITY SECTIONS ONE AND TWO
ACCORDING TO THE MAP OR PLAT THEREOF RECORDED
IN CABINET 2, SHEET 1107 FORMERLY CABINET S, SHEET 1311
OF THE MAP RECORDS OF MONTGOMERY COUNTY, TEXAS

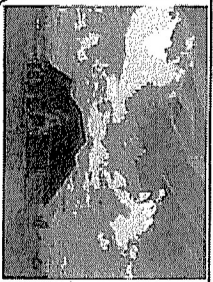

THIS PROPERTY DOES NOT LIE WITHIN THE
100 FOOT FLOOD PLAIN AS PER FIRM
NO. 15085-001-001-001
DATE 06/16/2011
ZONE X (SPECIAL FLOOD HAZARD AREA)
MANUFACTURED OR FEMA LOTS BEARING EVIDENT
DEFINITION, WITHOUT DETAILED FIELD STUDY.
A SURVEYOR'S INVESTIGATION
WAS BEYOND THE SCOPE OF THIS SURVEY.

D.C.L. * DIRECTIONAL CONTROL LINE
RECORD BEARING CORNER 2, PAGE 1107, K.C.M.R.
I HEREBY CERTIFY THAT THIS SURVEY WAS MADE
ON THE GROUND, THAT THIS SURVEY WAS MADE
IN ACCORDANCE WITH THE RULES AND REGULATIONS
OF THE BOARD OF SURVEYING AND MAPPING
EXCEPT AS SHOWN, VERIFICATION OF THIS SURVEY
IS LIMITED TO THE INFORMATION CONTAINED
HEREIN. NO OTHER INFORMATION WAS OBTAINED
FROM ANY SOURCE IN THE PREPARATION OF THIS SURVEY.
VERONIC GALT
REGISTERED LAND SURVEYOR
JOB NO. 15-08131
AUGUST 25, 2015

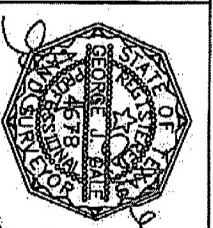

Copy Show Minutes 10/15/20

Katla Rose Nurmise 10/15/20