

CF NO. FTH-77F-FAH19003452 FIDELITY NATIONAL TITLE
 ADDRESS: 12527 WILLIAM DOWDELL DRIVE
 CYPRESS, TEXAS 77429
 BORROWER: DONALD BROOKS

**0.6535 ACRE
 LOT 36
 DOWDELL WOODS**

AN UNRECORDED SUBDIVISION IN THE
 J.H. CALLAHAN SURVEY, A-10 AND
 THE JAMES MORGAN SURVY, A-788
 OF HARRIS COUNTY, TEXAS
 (SEE ATTACHED METES AND BOUNDS DESCRIPTION)

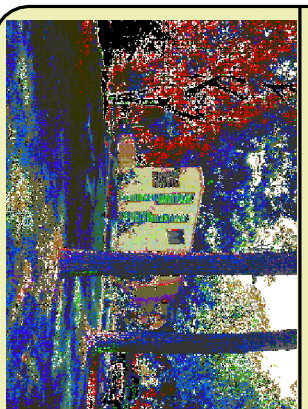

THIS PROPERTY DOES NOT LIE WITHIN THE
 100 YEAR FLOOD PLAIN AS PER FIRM
 PANEL NO. 48201C 0430 M
 MAP REVISION: 10/16/2013
 ZONE X
 BASED ONLY ON VISUAL EXAMINATION OF MAPS.
 INACCURACIES OF FEMA MAPS PREVENT EXACT
 DETERMINATION WITHOUT DETAILED FIELD STUDY.

A SUBSURFACE INVESTIGATION
 WAS BEYOND THE SCOPE OF THIS SURVEY

D.C.L. = DIRECTIONAL CONTROL LINE
 RECORD BEARING: CF NO. 5662729

I HEREBY CERTIFY THAT THIS SURVEY WAS MADE
 ON THE GROUND, THAT THIS PLAN CORRECTLY
 REPRESENTS THE FACTS FOUND AT THE
 TIME OF SURVEY AND THAT THERE ARE NO
 ENCLAVES OR APPARENT HEREIN. THE NO
 ENCLAVES OR APPARENT HEREIN. THIS SURVEY
 IS CERTIFIED FOR THIS TRANSACTION ONLY AND
 ABSTRACTING TITLE PROVIDED IN THE ABOVE
 REFERENCED TITLE COMMITMENT WAS RELIED
 UPON IN PREPARATION OF THIS SURVEY.

JIMMY RAY JANECEK
 REGISTERED PROFESSIONAL LAND SURVEYOR
 No. 5868 19-03708
 JOB NO. 19-03708
 MAY 01, 2019

DRAWN BY: JB

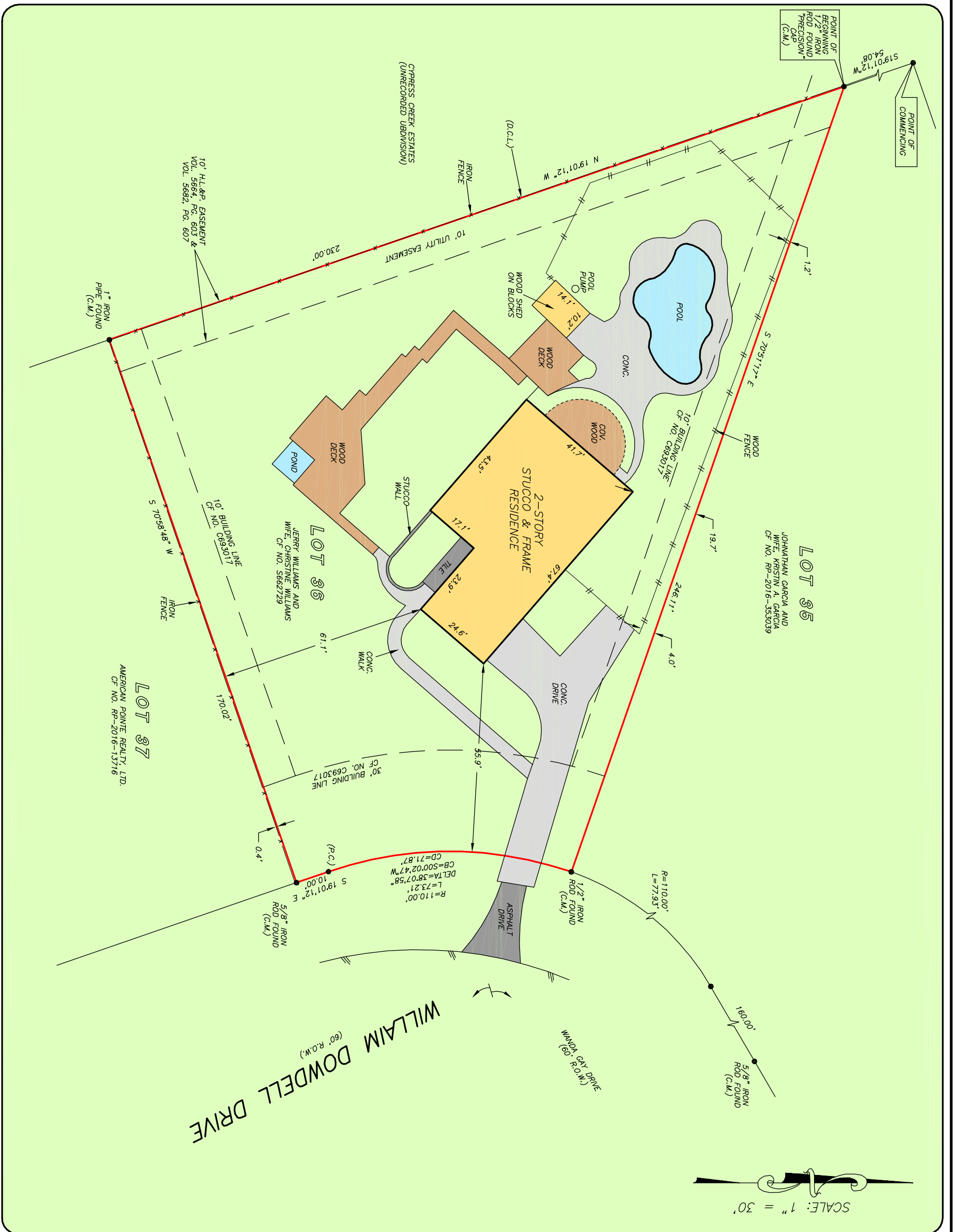

Fidelity National Title
 EMILY FITZGERALD
 713-227-7500

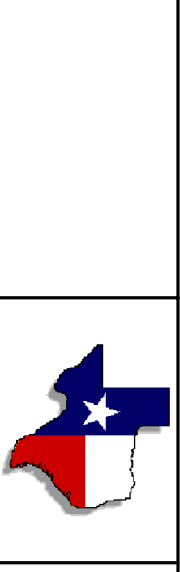

PRECISION
 surveyors

1-800-LANDSURVEY
 www.precisionsurveyors.com
 281-496-1586 FAX 281-496-1867
 950 THREEDECADE STREET SUITE 150 HOUSTON, TEXAS 77079 1777 NE LOOP 410 SUITE 600 SAN ANTONIO, TEXAS 78217
 FIRM NO. 10063700 FAX 210-829-1555