

LOT 30

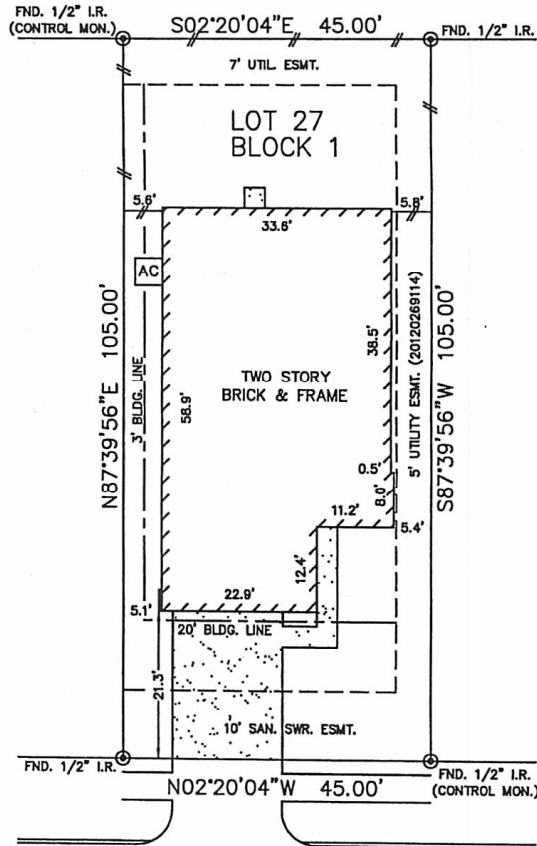

LOT 28

LOT 26

APPLE DALE DRIVE
(50' R.O.W.)

J P R M.

Ry

M S L.

FOR: JENNIFER PAOLA ROMERO DE MARTINEZ

NOTES:

1. ALL BEARINGS SHOWN HEREON ARE BASED ON THE RECORDED PLAT.
2. SUBJECT TO APPLICABLE RESTRICTIVE COVENANTS LISTED IN ITEM No. 1, SCHEDULE "B" OF TITLE COMMITMENT ISSUED BY WFG NATIONAL TITLE INSURANCE Co. UNDER G.F. No. PT1213858.
3. AGREEMENT WITH CENTERPOINT ENERGY HOUSTON PER C.F. No. 20120221585.

PLAT OF SURVEY
SCALE: 1" = 20'

FLOOD MAP:

THIS PROPERTY LIES IN ZONE "X" AS DEPICTED ON COMMUNITY PANEL No. 48201 C 0610 L, DATED: 06-18-07.

THIS INFORMATION IS BASED ON GRAPHIC PLOTTING. WE DO NOT ASSUME RESPONSIBILITY FOR EXACT DETERMINATION

©2012, ALLPOINTS SERVICES CORP., All Rights Reserved. This original work is protected under copyrights laws, Title 17 U.S. Code Sections 101 & 102. All violators will be prosecuted to the extent of the law. This survey is being provided solely for the use of the recipients and no license has been created, express or implied, to copy the survey except as is necessary in conjunction with the original transaction.

FOR: **
ADDRESS:
3118 APPLE DALE DRIVE
ALLPOINTS JOB #: LL46221 TH
G.F.: PT1213858



ALLPOINTS
SERVICES CORP
PHONE: 713-468-7707
FAX: 713-827-1861

LOT 27, BLOCK 1,
BARKERS CROSSING, SECTION 7,
FILM CODE No. 639277, MAP RECORDS,
HARRIS COUNTY, TEXAS

I HEREBY CERTIFY THAT THIS PLAT REPRESENTS THE RESULTS OF A SURVEY MADE ON THE GROUND, ON THE 10TH DAY OF OCTOBER, 2012.

Jose B. Bauri

