

- LEGEND**
- UE Utility Easement
 - AE Aerial Easement
 - WLE Water Line Easement
 - BL Building Line
 - CP Covered Porch
 - ROW Right of Way
 - IP Iron Pipe
 - IR Iron Rod
 - // Board Fence
 - x- Chain Link Fence
 - W- Wrought Iron Fence

This property lies within Zone X, as per the Flood Insurance Rate Map
COLORADO County, Community No 480146
 Panel No. 0455 Suffix D Date 2-4-11

Note: Zone X indicates outside 100 year flood plain
 Zone AE indicates inside 100 year flood plain.

Revisions _____
 Bearing Reference _____
RECORDED PLAT

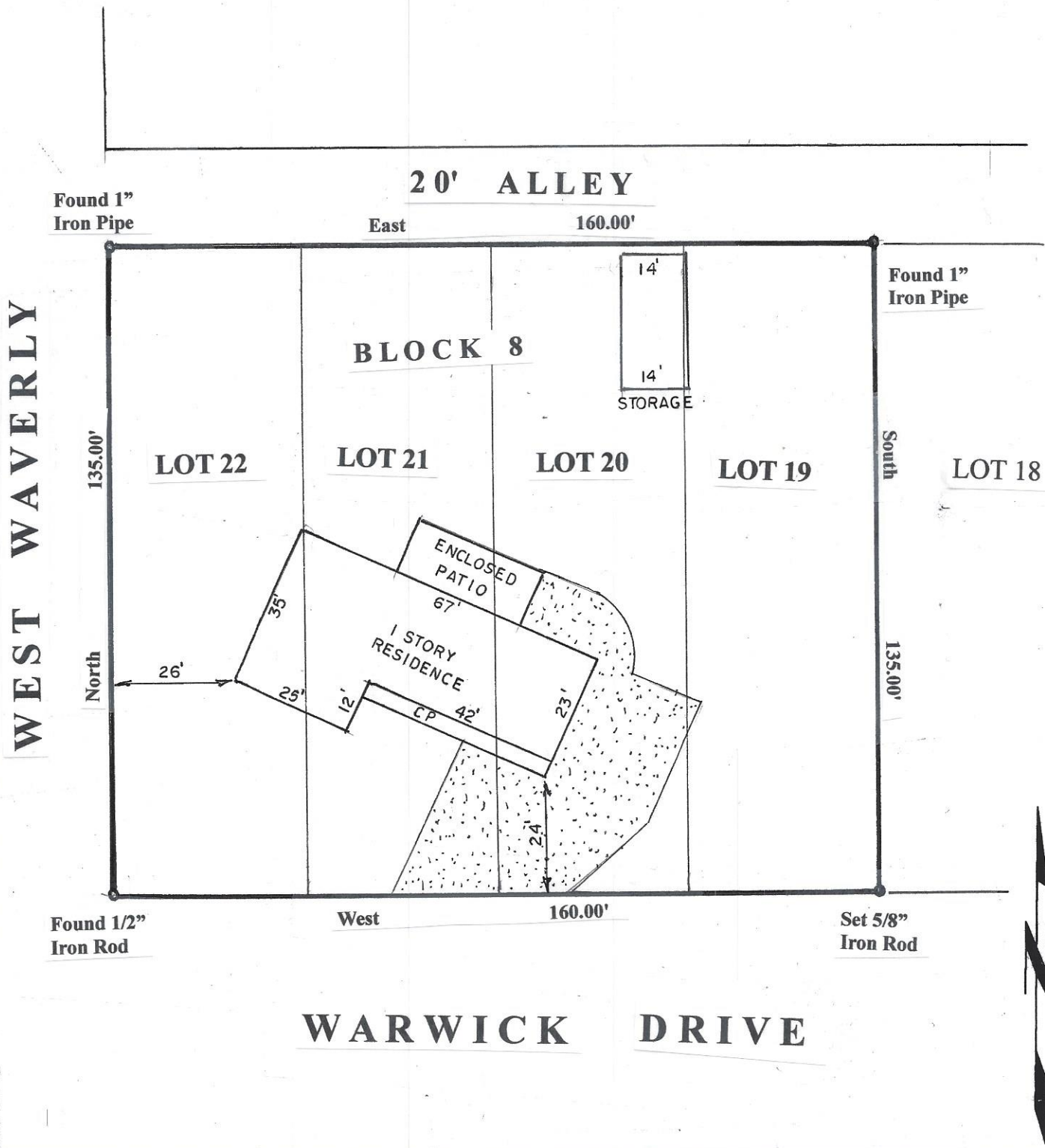

Lots 19, 20, 21 & 22 Block 8
 Addition HIGHLAND PARK
 Section — Recorded in SLIDE 4
COLORADO County Map Records,
COLORADO County, Texas

Kelly Petrini
 1001 Warwick
 Eagle Lake, Texas 77434

Scale 1" = 30'
 Date 1-26-18
 Job # 18-0104
 Key Map —
 Drawn FGH



I, F.G. Huffman, a Registered Professional Surveyor in the State of Texas; hereby certify to:
PURCHASER
 that this plat was made from an actual survey on the ground by me or under my direction; that no encroachments exist at the time of this survey unless reflected hereon; that said survey conforms to the current Texas Society of Professional Surveyors Standards and Specifications for a Category 1A, Condition 2 Survey.

F. G. Huffman
 P. O. Box 430792
 Houston, Texas 77243
 281 447 7802
 fghuffman@sbcglobal.net



F. G. Huffman
Registered Professional Land Surveyor

P. O. Box 430792
Houston, Texas 77243

281 447 7802

Job No. 18-0104

Jan. 26, 2018

Wealth Generation Strategies

Survey of Lots 19, 20, 21 and 22, Block 8, Highland Park, Eagle Lake-----\$ 475.00