

(16515) SCENIC PEAKS COURT
 COURT
 (50' R.O.W.)
 R=1825.00 L=7500

NORTH
 SCALE:
 1" = 20'

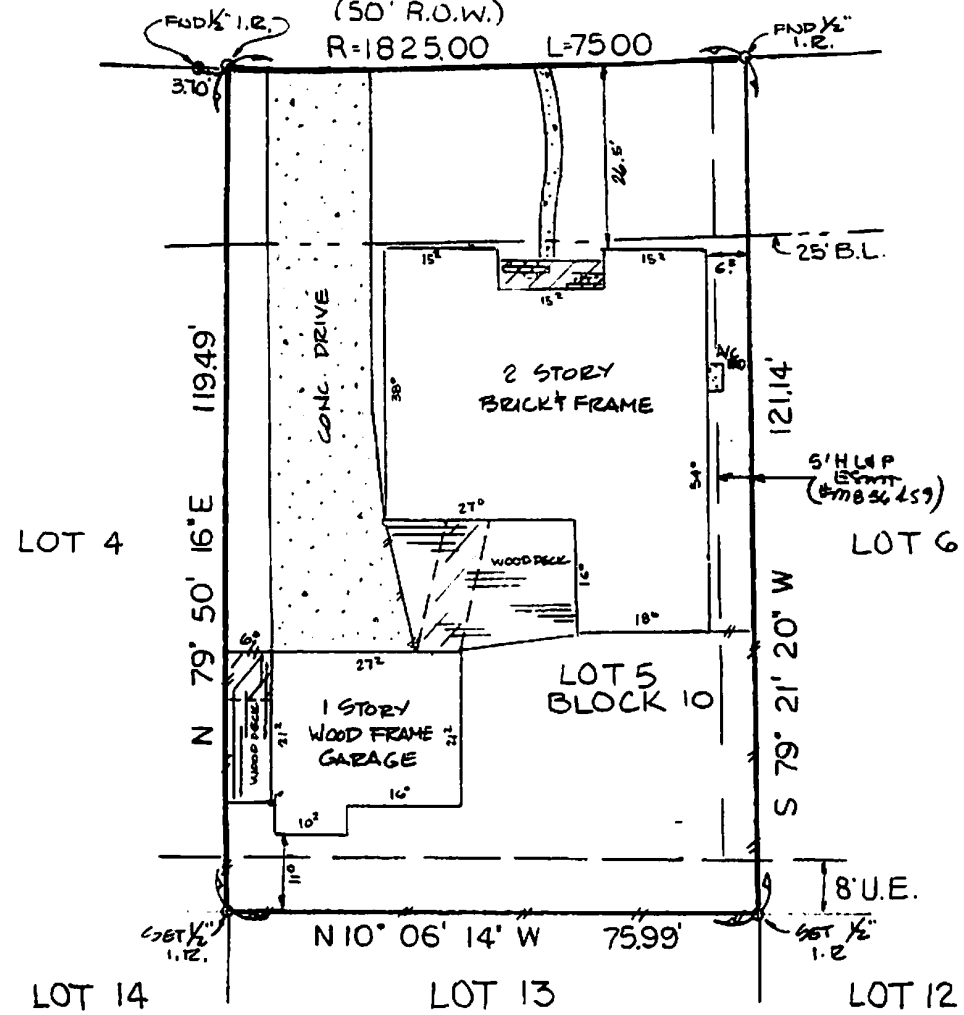

Title: Chicago Title Company
 Lender: Allied Home Mortgage

Note: Restrictive covenants as recorded in V-346, P-14 HOMR; L-858022, M-689198, M-786987, U-152082 and V-650541 HOCR.
 Note: Agreement with H. L. & P. as recorded in M-800791 HOCR.
 Note: A 2 ft. wide audio video easement as recorded in L-858022 HOCR.

BUYER **Waldon J. Reeves and Kathryn N. Reeves** 16515 Scenic Peaks Court

DESCRIBED PROPERTY
 Lot 5, in Block 10 of BROOKWOOD, SECTION 2, an addition in Harris County, Texas, according to the map or plat thereof recorded in Volume 346, Page 14 of the Map Records of Harris County, Texas.

WESTAR LAND SURVEYORS, INC.
 P. O. BOX 669 • ALVIN, TX 77512-0669
 (281) 388-1159 • (888) 339-1159
 G.F. 345134
 Date: 7-18-03
 Inv.#: 18024
 JOB# 18024

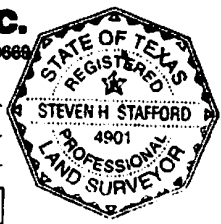

I do hereby certify that this survey was this day made on the ground of the property legally described hereon, (or on the attached sheet), and is correct, and there are no encroachments unless shown, and was done by me or under my supervision, and conforms to or exceeds the current standards as adopted by the Texas Board of Professional Land Surveying.
 Note: There are no natural drainage courses on this property.
 Note: This property does not lie in a flood hazard zone according to H.U.D./F.I.A. 480307 1080 J 11-6-96 Zone X

[Handwritten Signature]