

Scale: 1" = 100'

Note: Deed Call Bearings held for control.

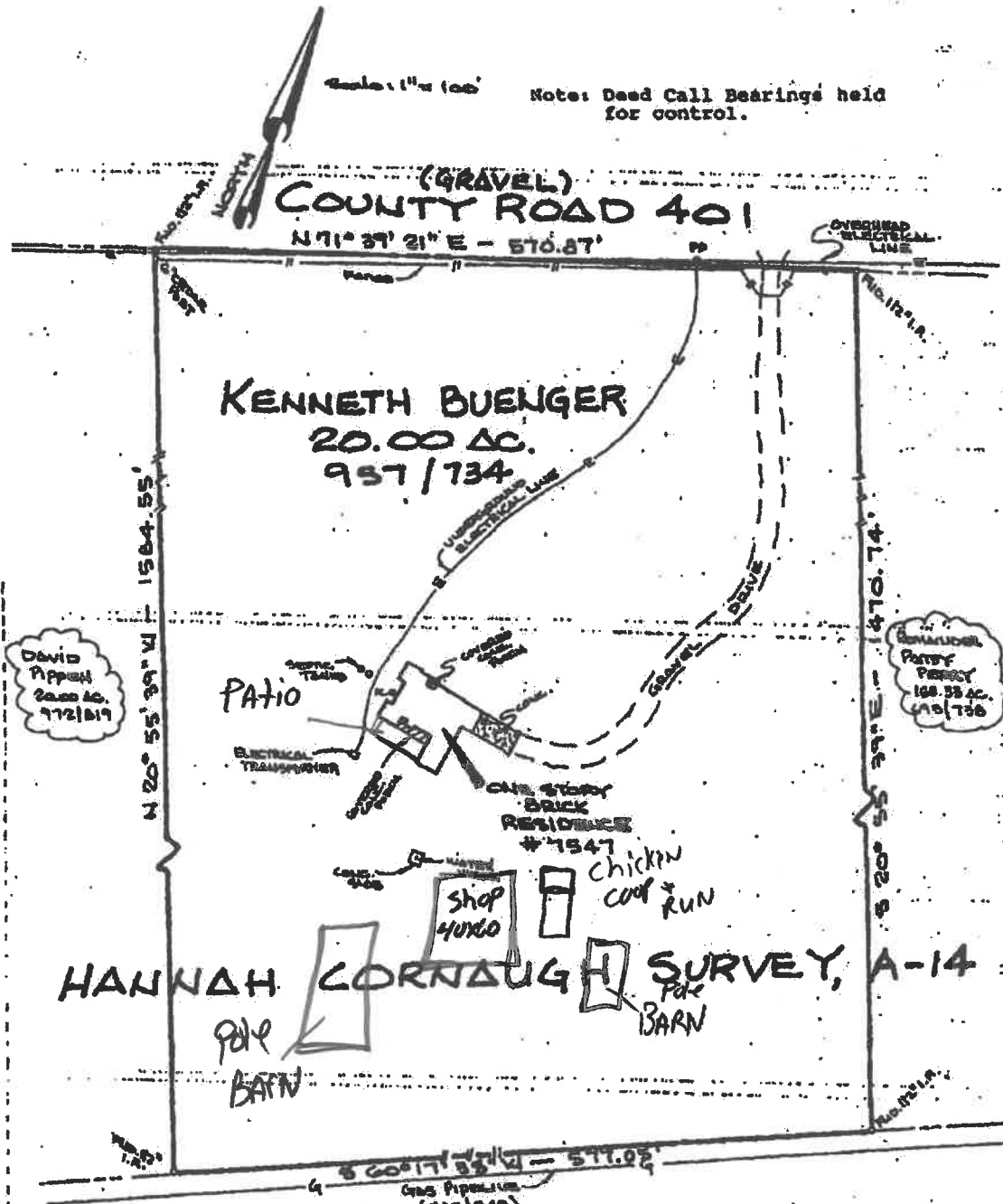

The survey shown on this plat of the IMPROVEMENTS on the KENNETH BUENGER 20.00 ACRES TRACT, Hannah Cornaugh Survey, A-14, Grimes County, Texas, and located at 7547 County Road 401, was prepared from a survey made under my supervision in December, 2003. There are no visible encroachments, visible encroachments or visible shortages in area except as noted hereon.

Martin L. Riley, Jr.
 Martin L. Riley, Jr., R.P.L.S. No. 14089



Kenneth T. Buenger 1/5/04
Jacob D. Buenger 1-5-04