

transcribed by a sworn deputy, to-wit: B. E. Engle, and that said page conforms in all respects to the original as indexed and the designation of this transcribed page by letters, lines or numbers has not been changed from that pursued in the original and that I have carefully compared this said copy with the original assisted by a sworn deputy, to-wit: M. J. Doughty and the same has been found truly and correctly transcribed. Witness my hand and seal of said court at Houston, Texas, this 26th day of Nov. A. D. 1913.

Albert Townsend, Clerk County Court, Harris County, Texas.
By B. E. Engle, Deputy.

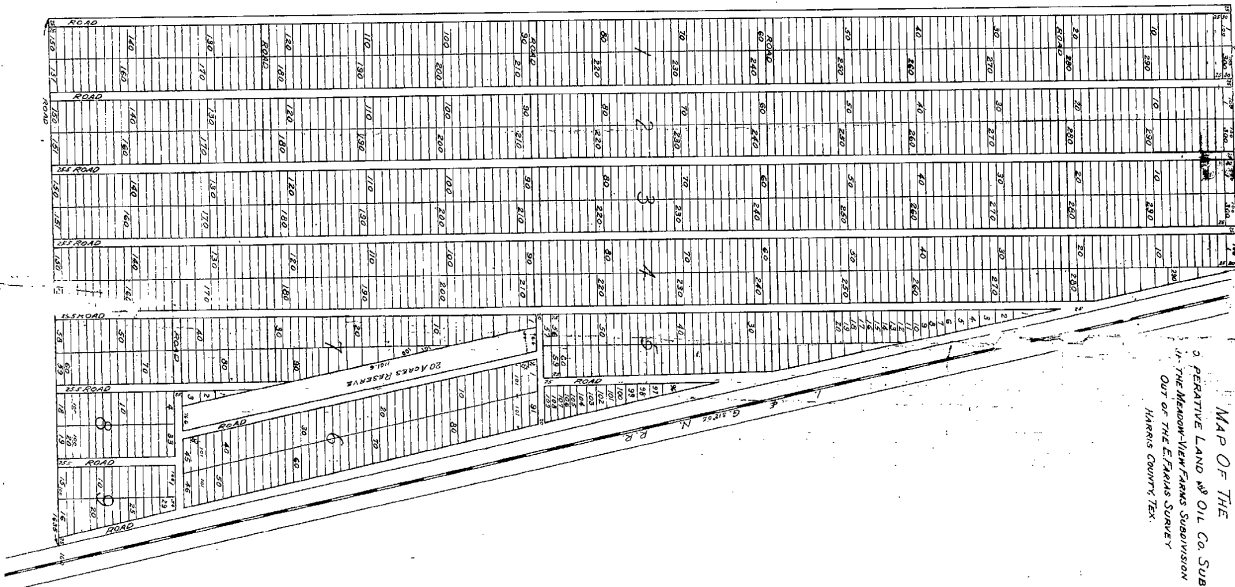
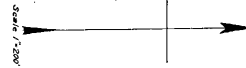

State of Texas, County of Harris, I, H. S. Weary of the County of Harris, State of Texas, do hereby and by these presents plot and subdivide Lots 9 to 11 and 24 to 26 inclusive out of the Meadow View Farms subdivision in the E. Farries Survey as by map of said Meadow View Farms subdivision recorded on page 69, Vol. 2, Record of Maps, Plats and Additions Harris County, Texas, same to be known and designated as the Co-operative Land and Oil Company subdivision of said Lots 9 to 11 and 24 to 26 inclusive of said Meadow View Farms subdivision of the E. Farries Survey as shown by map thereof recorded on page 69, Vol. 2 Record of Maps, Plats and Additions Harris County, Texas, said Co-operative Land and Oil Company subdivision being herewith shown by the accompanying and annexed map or plat of said subdivision and I do hereby dedicate to the public for streets and roads only the streets and roads as shown by said map or plat. This dedication is made without any liability of any kind on my part to keep up said streets or roads or otherwise.

Witness my signature this August 29th, A. D. 1911.
H. S. Weary,
State of Texas, County of Harris, Before me, the undersigned authority in and for said County and State on this day personally appeared H. S. Weary known to me to be the person whose name is subscribed to the foregoing instrument and acknowledged to me that he executed the same for the purposes and considerations therein expressed. Given under my hand and seal of office this 29th day of August, A. D. 1911. Marshall J. Baker, Notary Public in and for Harris County, Texas.

Filed for record Aug. 30, 1911, at 10 o'clock A.M. Recorded Sept. 1, 1911 at 2 o'clock P.M. Geo. Jones, Clerk County Court, Harris Co. Texas. By H. J. Larsson, Deputy.

State of Texas, County of Harris, I, Hugo Hess do hereby plat and subdivide what is known and designated as the Hugo Hess Subdivision of Blocks 150 and 160 of South Houston Gardens No. 6, as shown by the attached map or plat and I hereby dedicate to the public use the streets and alleys shown and indicated on said plat. Witness my hand this 8th day of September, A. D. 1911. Hugo Hess
State of Texas, County of Galveston, Before me, the undersigned, a Notary Public in and for the State and County, aforesaid, on this day personally appeared Hugo Hess, known to me to be the person whose name is subscribed to the foregoing instrument of writing, and acknowledged to me that he executed the same for the purpose and consideration therein expressed. Given under my hand and seal of office this 8th day of September, A. D. 1911. Charles S. Arts, Notary Public in and for Galveston County, State of Texas. (Seal) File No. 25948.

Filed for record Sept. 9, 1911 at 8:55 o'clock A.M. Recorded Sept. 9, 1911, at 2:35 o'clock P.M. Geo. Jones, Clerk County Court, Harris Co. Texas. By H. L. Washburn, Deputy.

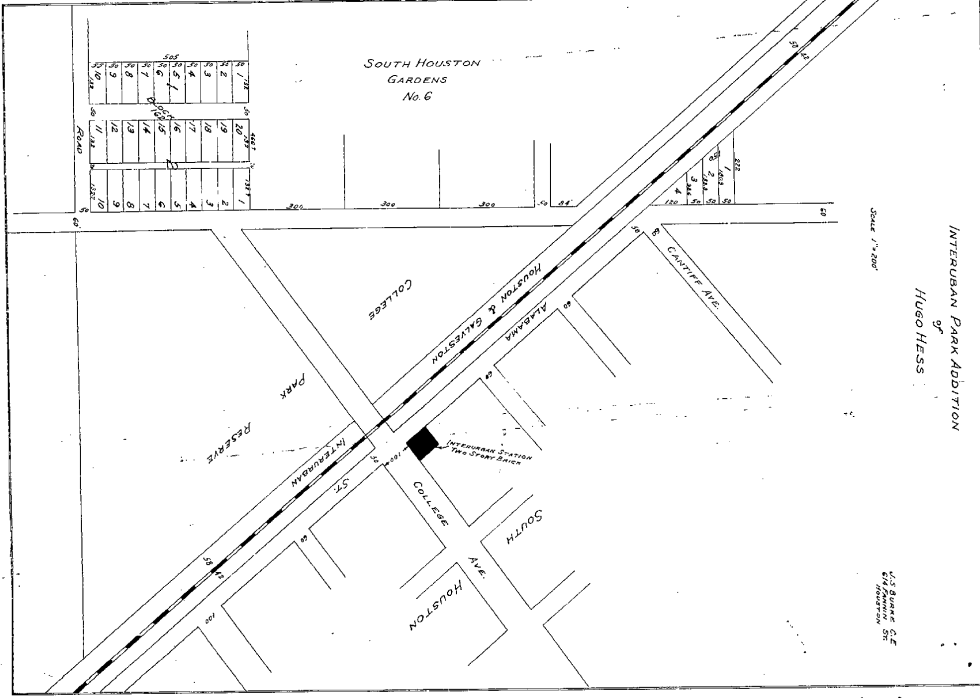

2
C

correct copy of the original of said page and that the same has been duly and correctly transcribed by a sworn deputy, to-wit: B. E. Engle, and thasaid page conforms in all respects to the original as indexed and the designation of this transcribed page by letters, lines or numbers has not been changed from that pursued in the original and that I have carefully compared this said copy with the original assisted by a sworn deputy, to-wit: M. J. Doughty and the same has been found truly and correctly transcribed. Witness my hand and seal of said court at Houston, Texas, this 25th day of Nov. A. D. 1913,

Albert Townsend, Clerk County Court, Harris County, Texas.
By B. E. Engle, Deputy.

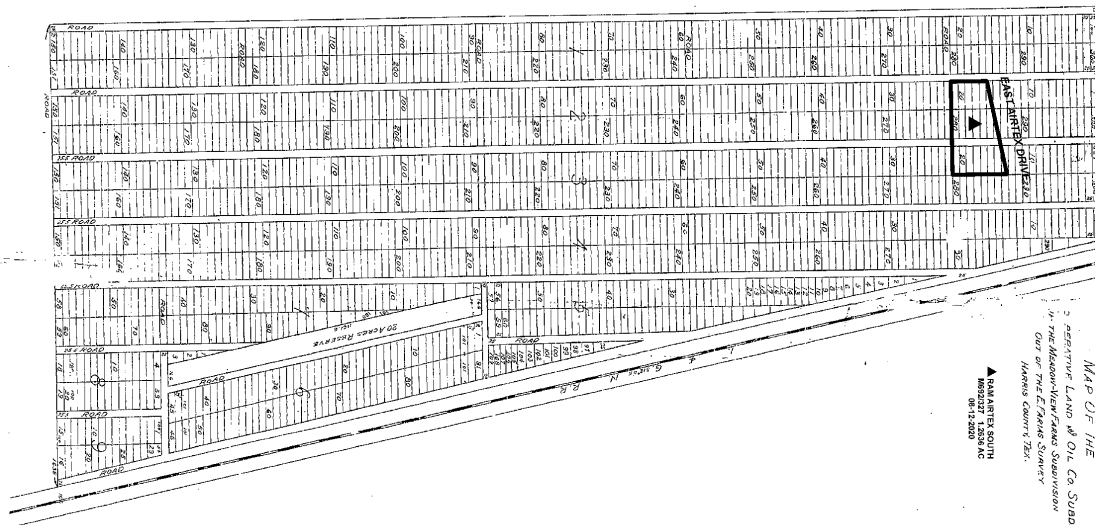

State of Texas, County of Harris. I, H. S. Weary of the County of Harris, State of Texas, do hereby and by these presents plat and subdivide lots 9 to 11 and 28 to 31 inclusive out of the Meadowview farms subdivision in the E. Farris Survey as shown by map of said subdivision recorded on page 69, Vol. 9, records of Meigs, State and addition, Harris County, Texas, same to be known and designated as the Co-operative Land and Oil Company subdivision of said lots 9 to 11 and 28 to 31 inclusive of said Meadowview farms subdivision of the E. Farris Survey as shown by map of said subdivision recorded on page 69 of records of Meigs, Harris County, Texas, said Co-operative Land and Oil Company subdivision being hereunto shown by the accompanying and annexed map or plat of said subdivision and I do hereby dedicate to the public for streets and roads only the streets and roads as shown by said map or plat. This dedication is made without any liability of any kind on my part to keep up said streets or roads or otherwise.

Witness my signature this August 25th, A. D. 1911.
H. S. Weary.

State of Texas, County of Harris. Before me, the undersigned authority, in and for said County and State, on this day personally appeared H. S. Weary known to me to be the person whose name is subscribed to the foregoing instrument and acknowledged to me that he executed the same for the purposes and considerations therein expressed.

Given under my hand and seal of office this 25th day of August, A. D. 1913.
Wm. J. Jones, Notary Public in and for Harris County, Texas.

Filed for record Aug. 30, 1913, at 10 o'clock A.M. Recorded Sept. 1, 1913 at 2 o'clock P.M.
Geo. Jones, Clerk County Court, Harris Co. Texas. By H. J. Larssen, Deputy.

State of Texas, County of Harris. I, Hugo Hess do hereby plat and subdivide what is known as the Hugo Hess Subdivision of Blocks 150 and 152 of South Houston Gardens No. 6, as shown by the attached map or plat and I hereby dedicate to the public use the streets and alleys shown and indicated on said plat.

Witness my hand this 5th day of September, A. D. 1911. Hugo Hess

State of Texas, County of Galveston. Before me, the undersigned, a Notary Public in and for the State and County, on this day personally appeared Hugo Hess, known to me to be the person whose name is subscribed to the foregoing instrument of writing, and acknowledged to me that he executed the same for the purposes and consideration therein expressed.

Given under my hand and seal of office this 5th day of September, A. D. 1911.
Charles S. Arts, Notary Public in and for Galveston County, State of Texas.
(Seal) File No. 88948.

Filed for record Sept. 9, 1911 at 8:55 o'clock A.M. Recorded Sept. 9, 1911, at 2:35 o'clock P.M.
Geo. Jones, Clerk County Court, Harris Co. Texas. By H. I. Washburn, Deputy.

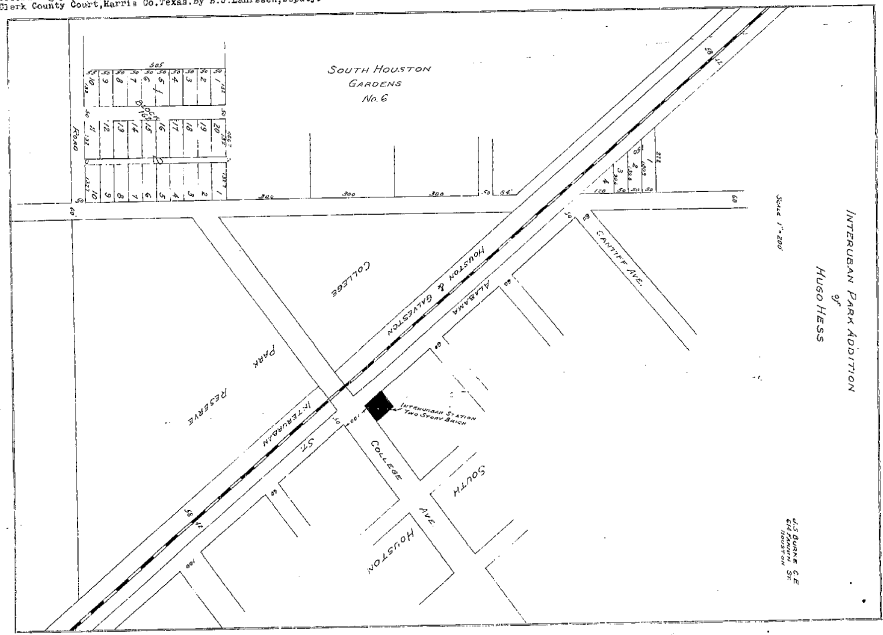

2
5