

THIS SURVEY IS BEING PROVIDED SOLELY FOR THE USE OF THE CURRENT PARTIES AND THAT NO LICENSE HAS BEEN CREATED, EXPRESS OR IMPLIED, TO COPY THE SURVEY EXCEPT AS IS NECESSARY IN CONJUNCTION WITH THE ORIGINAL TRANSACTION.

SCALE  
1"=30'

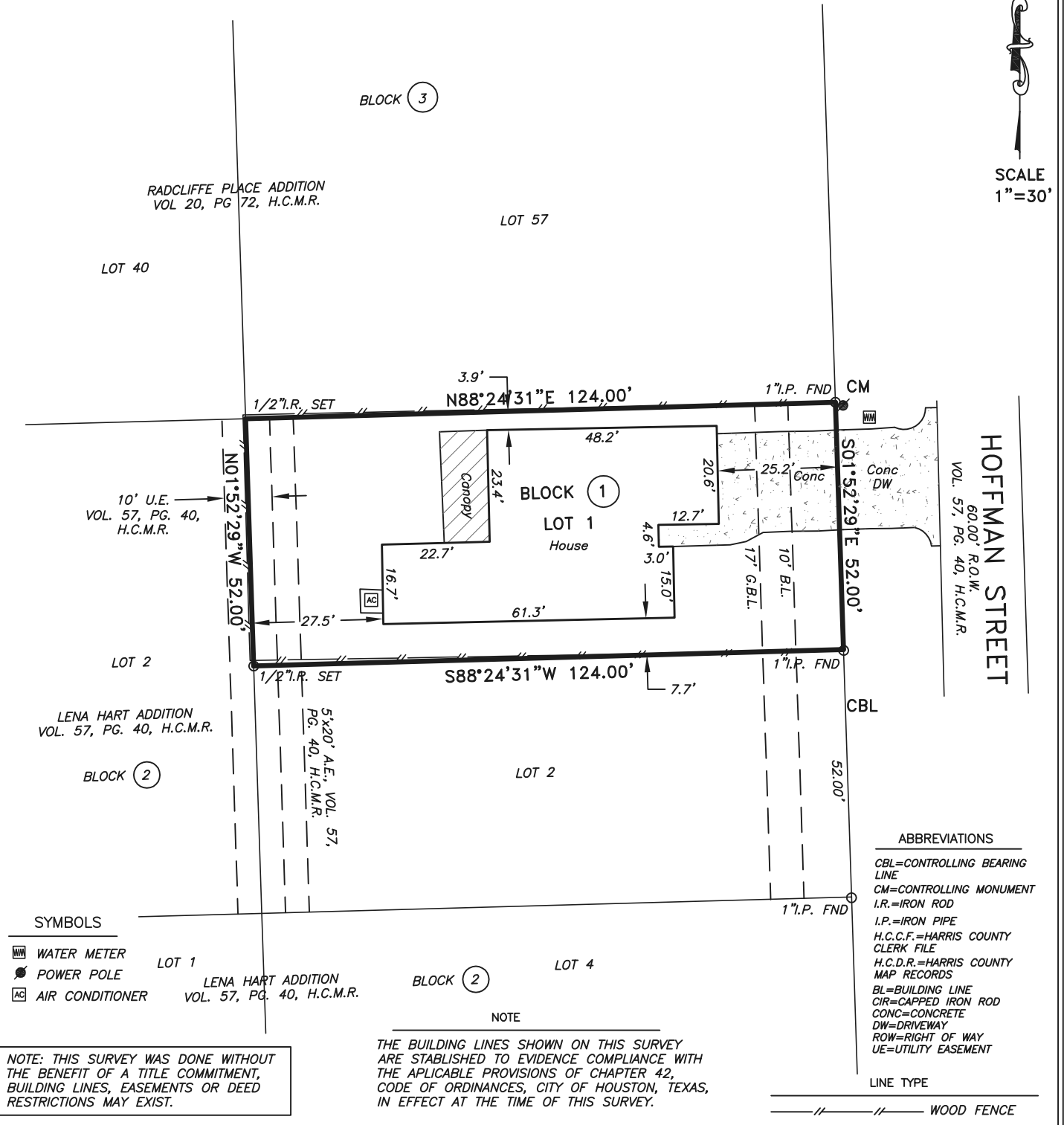

LOT(S): 1	BLOCK: 1	SUBDIVISION: HOFFMAN PLACE		
RECORDATION: FILM CODE NO. 701216, H.C.M.R.	COUNTY: HARRIS	STATE: TEXAS	SURVEY: N/A	
ADDRESS: 8513 HOFFMAN STREET		CITY: HOUSTON, 77016	EFFECTIVE DATE: JUNE 22, 2023	
PURCHASER: N/A		TITLE COMPANY: N/A	GF. No. N/A	

I DO HEREBY CERTIFY THAT THIS SURVEY WAS MADE ON THE GROUND FOR THE PROPERTY LEGALLY DESCRIBED HEREON (OR ON ATTACHED SHEET) REPRESENTS THE FACTS FOUND AT THIS TIME.

THIS PROPERTY IS NOT IN THE 100 YEAR FLOOD ZONE, IS IN ZONE X PER F.I.R.M. MAP No. 48201C 0685 L  
 DATED: 06-18-2007

David L. Bowden TX. R.P.L.S. No. 4864

**Bowden Survey**

PROFESSIONAL SURVEYING SERVICES  
 12000 WESTHEIMER ROAD, SUITE 106  
 HOUSTON, TEXAS 77077  
 PHONE: (281) 531-1900 FAX: (281) 531-4900  
 TBPLS Registration No. 10127400

FIELD WORK	MH	06-21-2023
DRAFTED BY	JA	06-22-2023
JOB No.	23-351	
KEY MAP No.	454G	