

CONCORD BRIDGE. SEC. 5

(N. 205 / R. 116)

LOT 29 LOT 30

502°-29'-51" E

130.00

FINED
1/2 HR

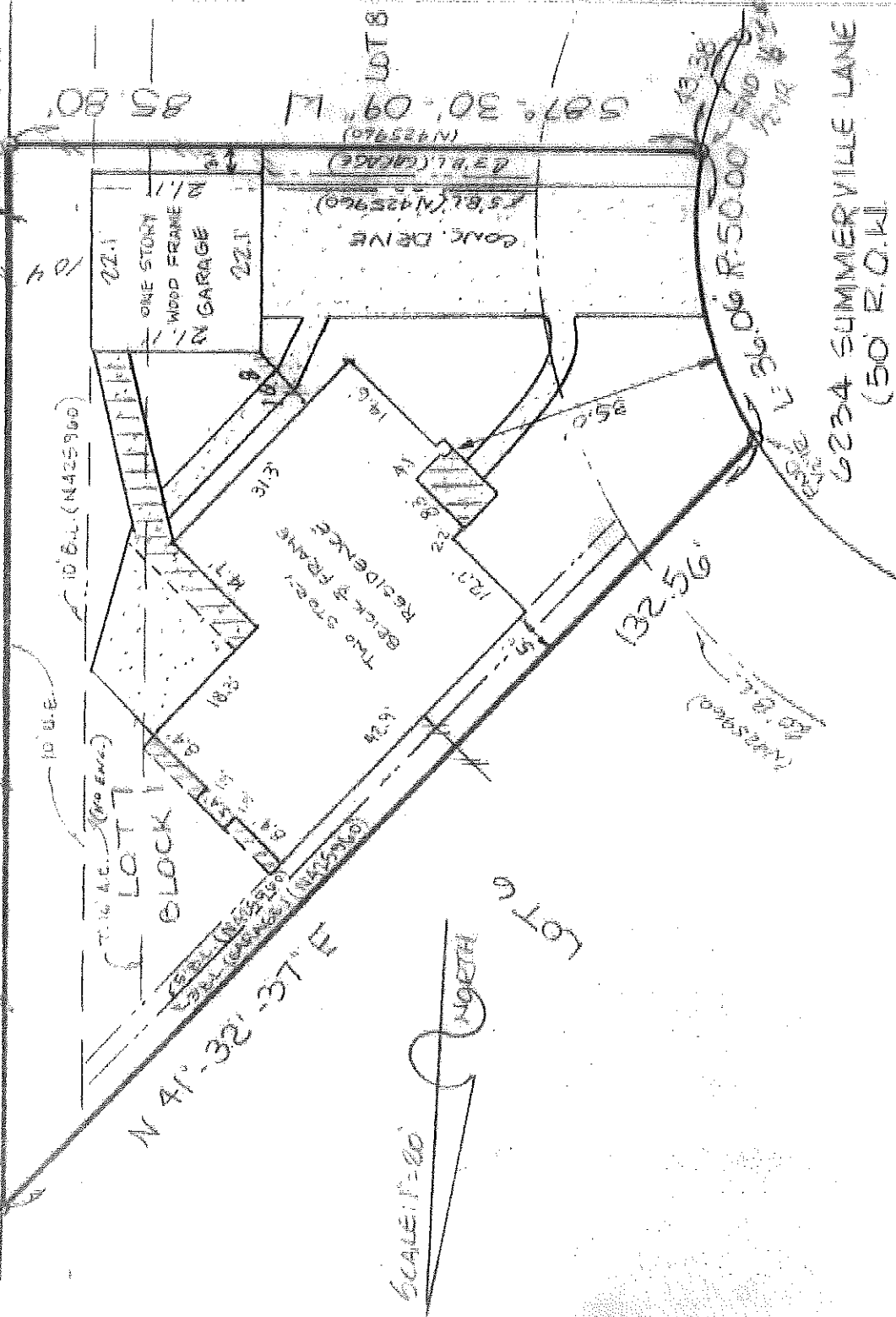

*This survey conforms to the Texas Board of Professional Land Surveyors Standards, to the best of my knowledge, information and belief, as adopted September 1, 1992.

*Restrictive covenants as set out in Volume 334, Page 114 Map Records; Clerk's File Nos. G-934452, N-249905, N-249905, N-425961 and H-918186, J-317389, N-249904, N-249903, N-425960, R-774110 and S-063606.

*Unlocated pipeline right-of-way easement in favor of United Gas Pipe Line Company as set out in Volume 1090, Page 400 Deed Records. (Does not appear to affect this property)

Unlocated pipeline right-of-way easement in favor Humble Oil and Refining Co. as set out in Volume 1382, Page 118 Deed Records. (Does not appear to affect this property)

*Agreement for underground/overhead electrical service with H. L. & P. as set out in Clerk's File No. N-773894.

*An easement for drainage purposes extending a distance of 15 feet on each side of the centerline of all natural drainage courses, as set out on plat.

BUYER

Lonnie James Harden.

6234 Summerville Lane
Houston, Texas 77041

DESCRIBED PROPERTY

Lot Seven (7), in Block One (1), of CONCORD BRIDGE, SECTION SIX (6), an addition in Harris County, Texas, according to the map or plat thereof, recorded in Volume 334, Page 114 of the Map Records of Harris County, Texas.

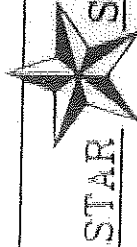

STAR SURVEYORS

(713) 281-4414

03 2710003

DATE 10-6-92

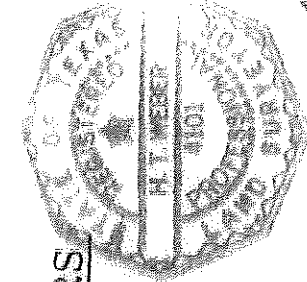

P.O. # 910117

CONSULT @ 100' IN
TOTAL AND SURROUNDING.

I do hereby certify that this survey was this day made on the ground of the property legally described herein, to be as the attached plat is, and is correct, and there are no unrecorded claims shown.

Notes: There are no natural drainage courses on this property. Hence this property does not lie in a flood hazard zone according to National Flood Insurance Code 11-6-96

Zone AE

B.F. = 106.7

N.T. WILLIAMS

DATE 10-6-92

FIELD WORK 10-6-92

DRAFTING 10-6-92

FINAL CHECK

BY

AG

SUB