

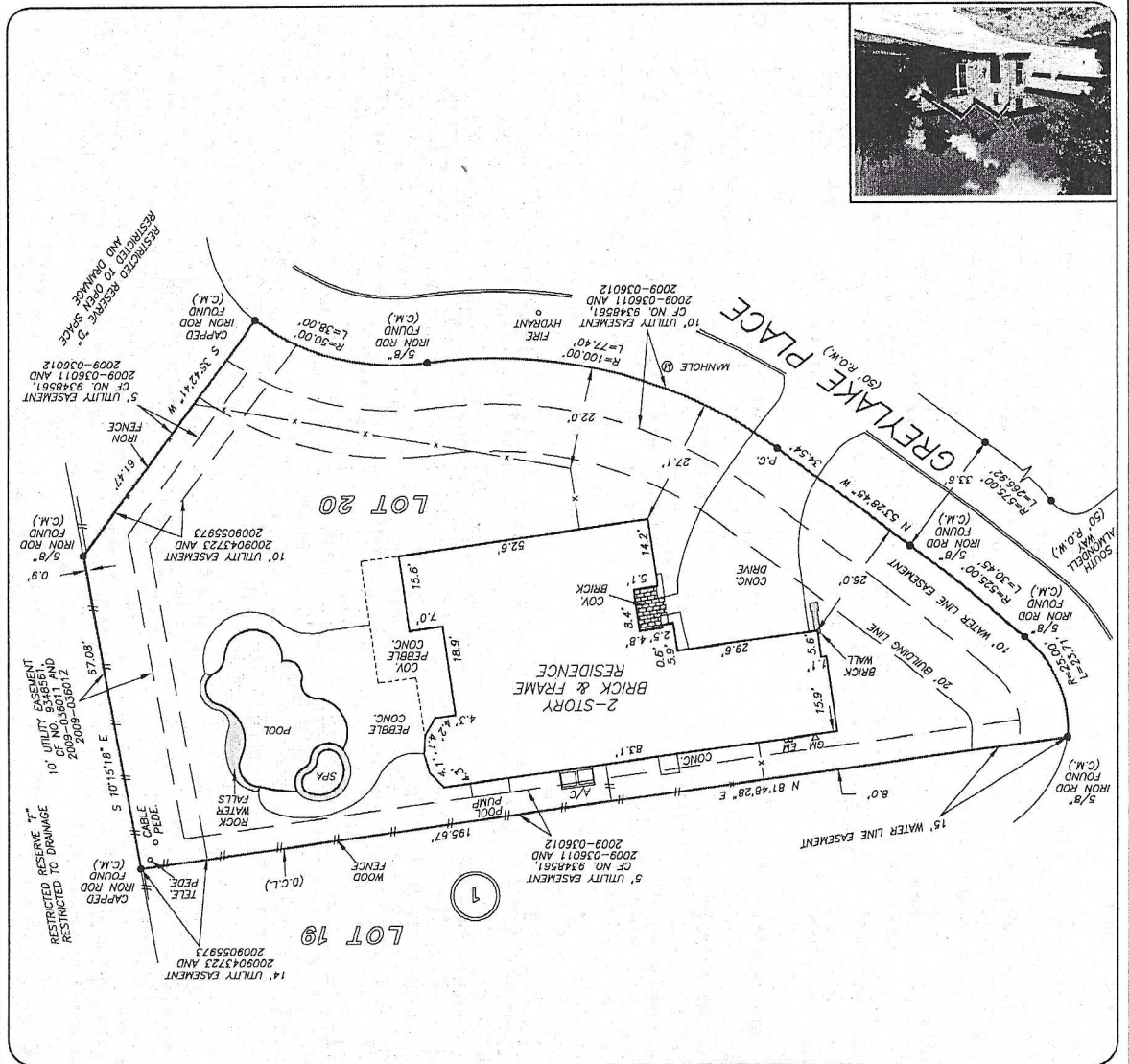

D.C.L. = DIRECTIONAL CONTROL LINE
RECORD BEARING: CAB. Z. SH. 1582, M.C.M.R.
DRAWN BY: RE
REVISED: OCTOBER 8, 2019
JUNE 5, 2017
JOB NO. 17-06130
NO. 5971
PROFESSIONAL LAND SURVEYOR
JAMES P. WALKOVAK

A SUBSURFACE INVESTIGATION
HAS BEEN MADE OF THIS SURVEY
DETERMINATION WITHOUT DETAILED FIELD STUDY
BASED ONLY ON VISUAL EXAMINATION OF MAPS
INACCURACIES OF FINAL MAPS PRESENT EXACT
ZONE X
MAP REVISION: 08/18/2014
PANEL NO. 48339C 0515 G
100 YEAR FLOOD PLAIN AS PER FIRM
THIS PROPERTY DOES NOT LIE WITHIN THE

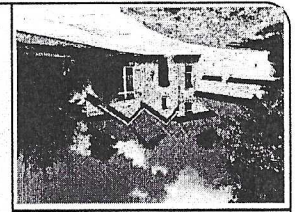
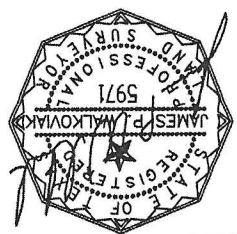

SCALE: 1" = 30'
10/25/19
X Joseph A. Farnan
Borrower: Joseph A. Farnan and
Magnolia, Texas 77354
Address: 231 Greylake Place
CF NO. CTH-WD-C171913396LWD CHICAGO TITLE
A SUBDIVISION IN MONTGOMERY COUNTY, TEXAS
ACCORDING TO THE MAP OR PLAT THEREOF RECORDED
IN CABINET Z, SHEET 1582 OF THE MAP RECORDS
OF MONTGOMERY COUNTY, TEXAS
10/25/19