

LOT 2

LOT 22

LOT 24

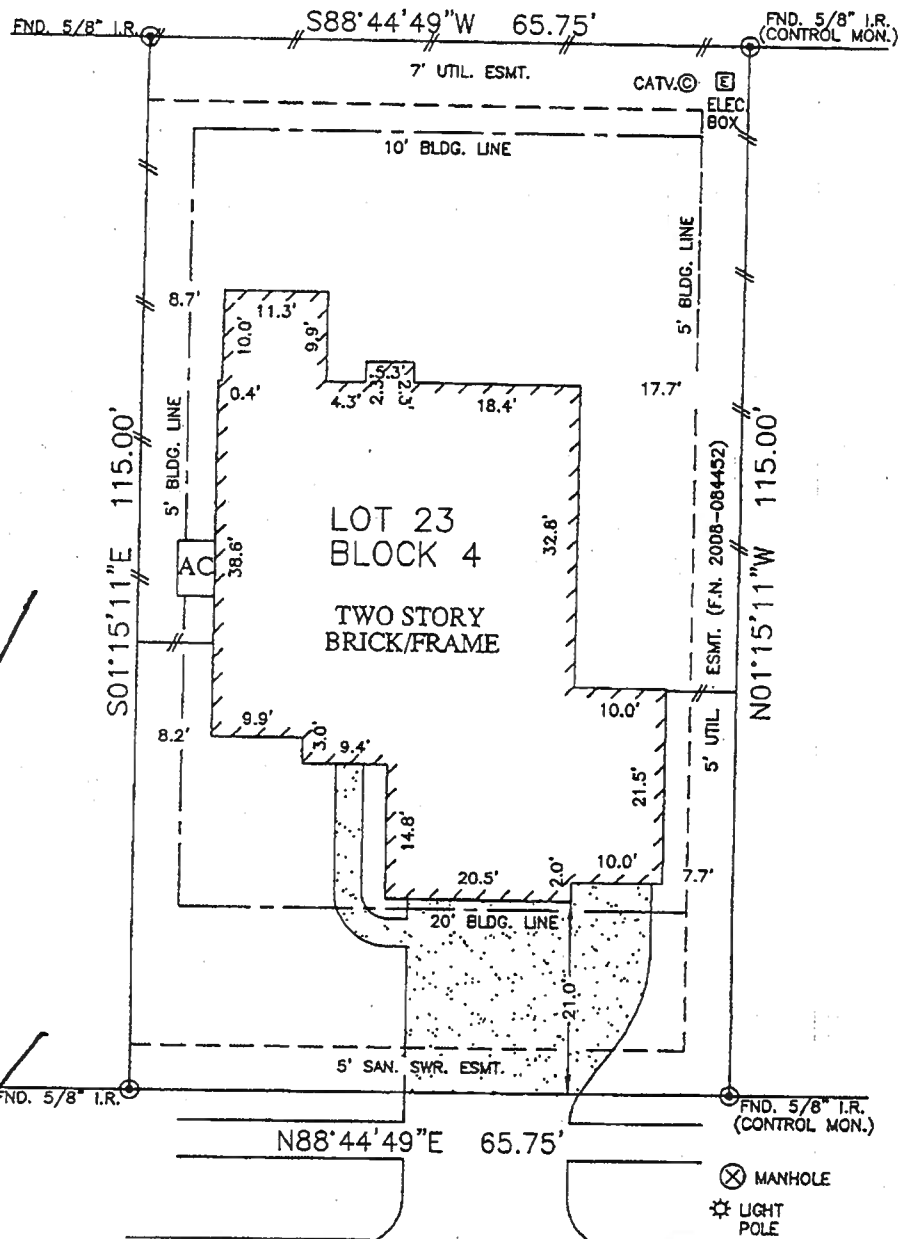

CLOVER TRACE DRIVE  
(60' R.O.W.)

NOTES:

1. ALL BEARINGS SHOWN HEREON ARE BASED ON THE RECORDED PLAT.
2. SUBJECT TO APPLICABLE RESTRICTIVE COVENANTS LISTED IN ITEM No. 1, SCHEDULE "B" OF TITLE COMMITMENT ISSUED BY OLD REPUBLIC NATIONAL TITLE INSURANCE Co. UNDER G.F. No. 015297.
3. AGREEMENT WITH CENTERPOINT ENERGY HOUSTON PER H.C.C.F. No. 2008003635.
4. BUILDING LINE (5' SIDES) PER H.C.C.F. No. 2007116185.

PLAT OF SURVEY  
SCALE: 1" = 20'

FLOOD MAP:

THIS PROPERTY LIES IN ZONE "X Shaded" AS DEPICTED ON COMMUNITY PANEL No. 48339 C 0545 F, DATED: 12-19-96

THIS INFORMATION IS BASED ON GRAPHIC PLOTTING. WE DO NOT ASSUME RESPONSIBILITY FOR EXACT DETERMINATION

© 2013, ALLPOINTS SERVICES, CORP., All Rights Reserved. This original work is protected under copyrights laws, Title 17 U.S. Code Sections 101 & 102. All violators will be prosecuted to the extent of the law. This survey is being provided solely for the use of the recipients and no license has been created, express or implied, to copy the survey except as is necessary in conjunction with the original transaction.

FOR: SE FARSECA  
CRYSTAL GUZMAN  
ADDRESS: 3106 CLOVER TRACE DRIVE  
ALLPOINTS JOB #: AH52694 GM  
G.F.: 015297

LOT 23, BLOCK 4,  
ESTATES OF LEGENDS TRACE, SECTION 1,  
CAB. "Z", SHT. 871, MAP RECORDS,  
MONTGOMERY COUNTY, TEXAS.

I HEREBY CERTIFY THAT THIS PLAT REPRESENTS THE RESULTS OF A SURVEY MADE ON THE GROUND, ON THE 6th DAY OF MARCH, 2013.

*Steven P. Brister*

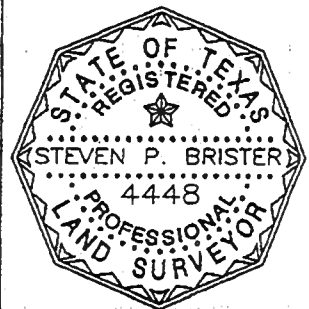

**ALLPOINTS SERVICES CORP**  
PHONE: 713-468-7707  
FAX: 713-827-1861