

Lot 810, of NEW BAYOU VISTA ADDITION NO. 6-A, a subdivision in Galveston County, Texas, according to the map or plat thereof recorded in Volume 1616, Page 115, later transferred to Plat Record 2, Map No. 65B, both of the Map Records of Galveston County, Texas.

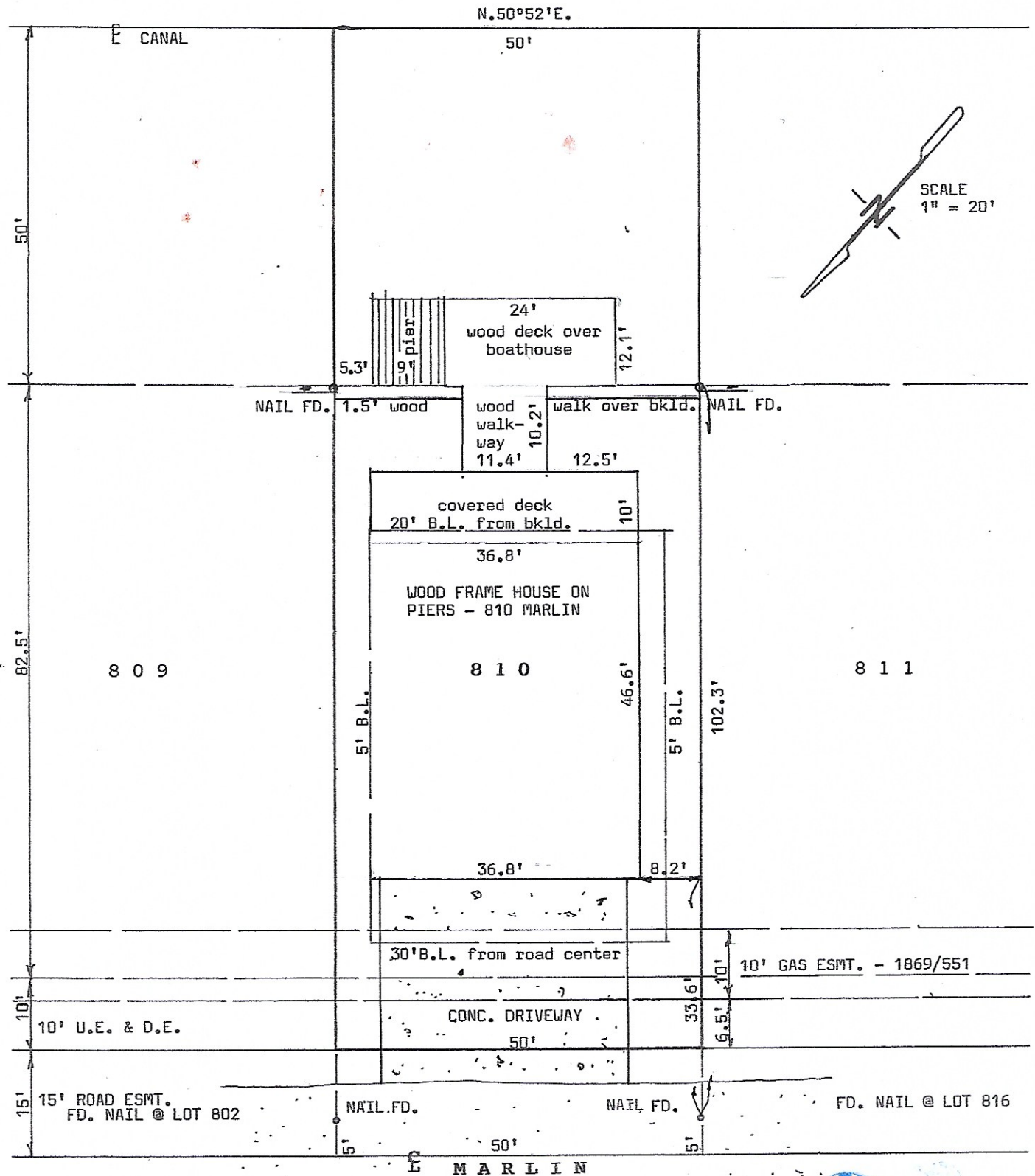

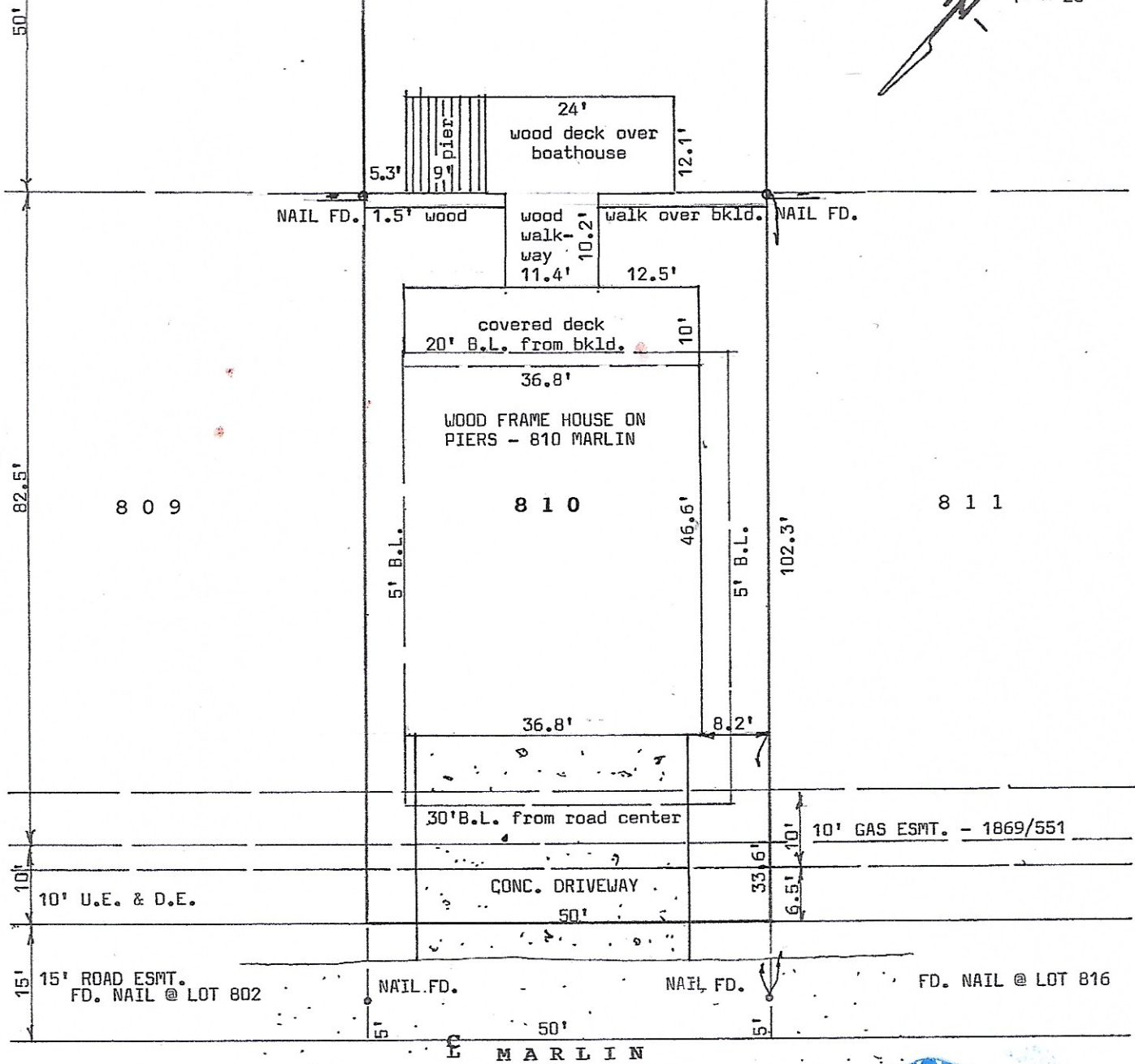
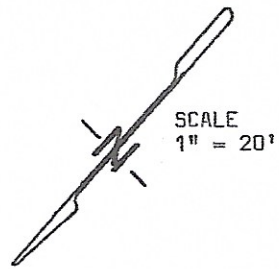

I hereby certify that this is a plat on the above property indicating improvements thereon which was prepared under my supervision from a survey made on the ground on October 11, 2022.

Subject property DOES lie within the 100 year flood plain; Property lies in Zone AE, elevation 14' according to Map No. 481589 0410 C.

Derrick Surveying  
 13016 Elizabeth Drive  
 Santa Fe, Texas 77510  
 409-925-7221  
 Firm No. 10105300

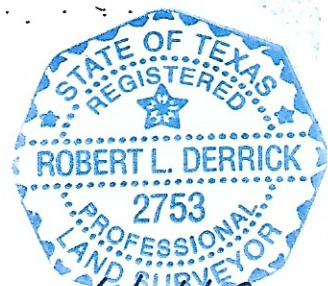

*Robert L. Derrick*  
 Robert L. Derrick