

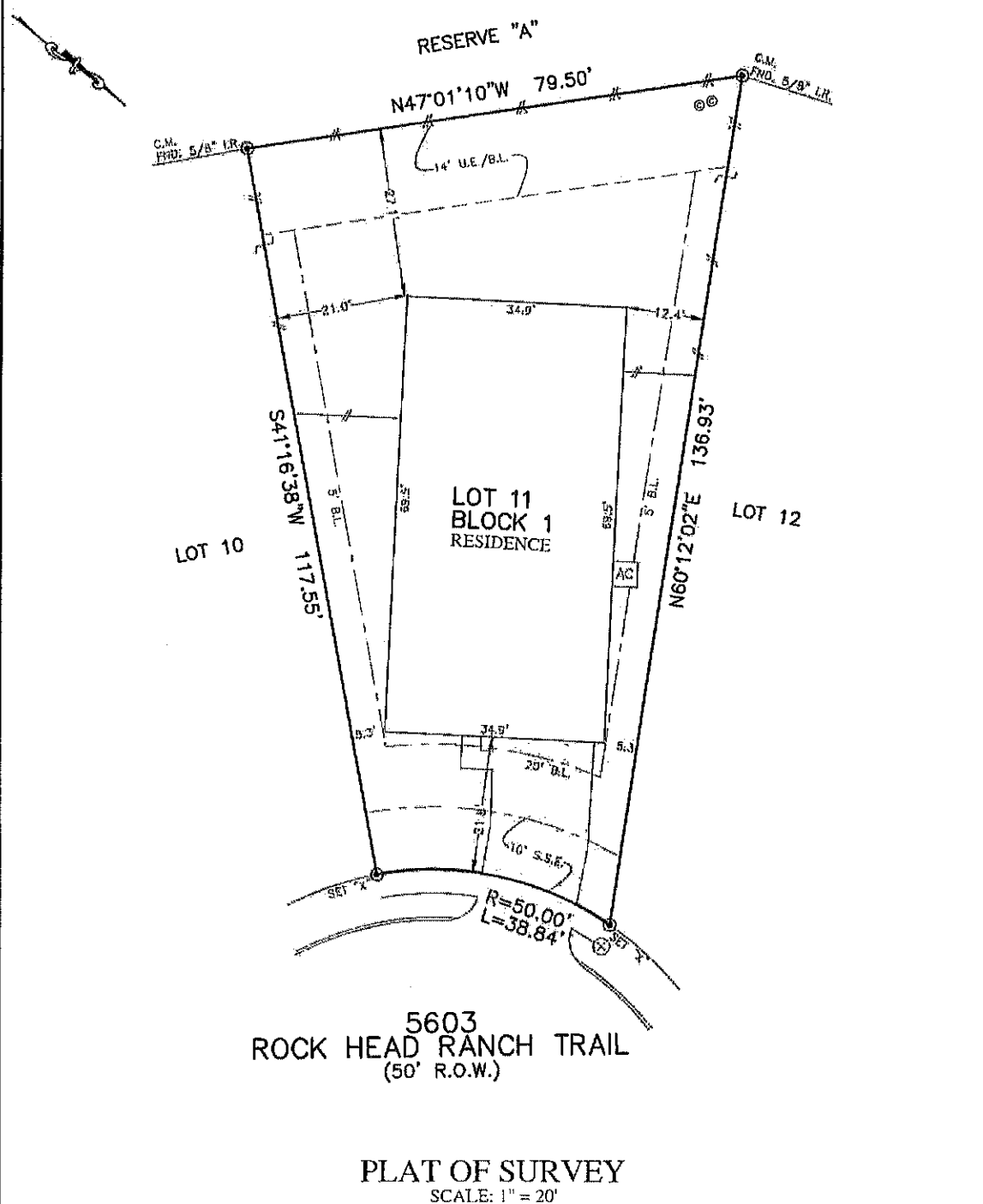

FLATIRON	B.I. BUILDING LINE	W.I. WIRE LINE EASEMENT	W.V. WIRE VALVE	M.V. MAINTENANCE ACCESS EASEMENT	M. MANTLE
PROPERTY LINE	B.L. BUILDING LINE	W.L. WIRE LINE EASEMENT	W.V. WIRE VALVE	M.A. MAINTENANCE ACCESS EASEMENT	M. MANTLE
BUILDING LINE	B.L. BUILDING LINE	W.L. WIRE LINE EASEMENT	W.V. WIRE VALVE	M.A. MAINTENANCE ACCESS EASEMENT	M. MANTLE
EASEMENT	B.L. BUILDING LINE	W.L. WIRE LINE EASEMENT	W.V. WIRE VALVE	M.A. MAINTENANCE ACCESS EASEMENT	M. MANTLE
WIRE LINE	B.L. BUILDING LINE	W.L. WIRE LINE EASEMENT	W.V. WIRE VALVE	M.A. MAINTENANCE ACCESS EASEMENT	M. MANTLE
WIRE LINE	B.L. BUILDING LINE	W.L. WIRE LINE EASEMENT	W.V. WIRE VALVE	M.A. MAINTENANCE ACCESS EASEMENT	M. MANTLE
WIRE LINE	B.L. BUILDING LINE	W.L. WIRE LINE EASEMENT	W.V. WIRE VALVE	M.A. MAINTENANCE ACCESS EASEMENT	M. MANTLE
WIRE LINE	B.L. BUILDING LINE	W.L. WIRE LINE EASEMENT	W.V. WIRE VALVE	M.A. MAINTENANCE ACCESS EASEMENT	M. MANTLE
WIRE LINE	B.L. BUILDING LINE	W.L. WIRE LINE EASEMENT	W.V. WIRE VALVE	M.A. MAINTENANCE ACCESS EASEMENT	M. MANTLE
WIRE LINE	B.L. BUILDING LINE	W.L. WIRE LINE EASEMENT	W.V. WIRE VALVE	M.A. MAINTENANCE ACCESS EASEMENT	M. MANTLE



NOTES:
 1. ALL BEARINGS SHOWN HEREON ARE BASED ON THE RECORDED PLAT.
 2. ALLPOINTS LAND SURVEY, INC. IS NOT LIABLE FOR ANY DAMAGES DUE TO INFORMATION NOT PROVIDED TO SURVEYOR OR BUILDER PLACING ANY IMPROVEMENTS WITHIN A BUILDING LINE OR EASEMENT.
 3. ALL SET RODS ARE 5/8" I.R. WITH YELLOW CAP MARKED "ALLPOINTS SURVEY".
 4. ALL FOUND IRON RODS ARE CAPPED WITH PLASTIC CAPS MARKED "L.J.S." UNLESS OTHERWISE NOTED.
 5. SUBJECT TO APPLICABLE RESTRICTIVE COVENANTS LISTED IN ITEM 1, SCHEDULE "B" OF TITLE COMMITMENT ISSUED BY LENNAR TITLE, INC. UNDER C.F. No. 114628-010837.
 6. SHORT FORM BLANKET EASEMENT FOR CERTAIN UTILITIES PER C.F. No. 20200543062.

FOR: JEYAM THIAGARAJAN
 ADDRESS: 5603 ROCK HEAD RANCH TRAIL
 ALLPOINTS JOB#: LH250835 BY: RV
 G.F.: 114628-010837
 JOB:

LOT 11, BLOCK 1,
 KATY CROSSING, SECTION 8,
 FILM CODE No. 693931, MAP RECORDS
 HARRIS COUNTY, TEXAS



FLOOD ZONE: X
 COMMUNITY PANEL:
 48201C0580M
 EFFECTIVE DATE: 11/15/2019
 LOMR: DATE:

I HEREBY CERTIFY THAT THIS PLAT REPRESENTS THE RESULTS OF A SURVEY MADE ON THE GROUND ON THE 8TH DAY OF NOVEMBER, 2021.
Henry M. Santos

©2021, ALLPOINTS LAND SURVEY, INC.
 All Rights Reserved.