

3/10/2015

Hui Wang

MAC GREGOR PLACE, SECTION 3
(VOL. 38, PG. 20 H.C.M.R.)

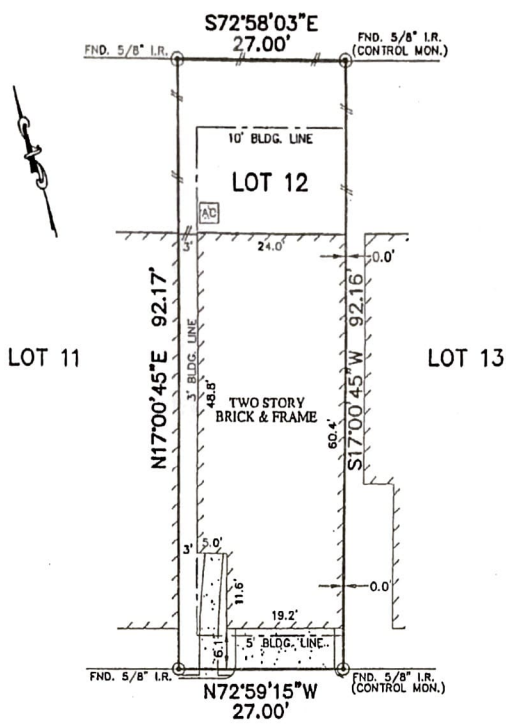

OASIS PARK
(28' P.A.E.)

X Hui Wang

NOTES:

1. ALL BEARINGS SHOWN HEREON ARE BASED ON THE RECORDED PLAT.
2. SUBJECT TO APPLICABLE RESTRICTIVE COVENANTS LISTED IN ITEM No. 1, SCHEDULE "B" OF TITLE COMMITMENT ISSUED BY OLD REPUBLIC NATIONAL TITLE INSURANCE Co. UNDER G.F. No. 02-016061.
3. CONST./MAINT. EASEMENT (5' REAR) PER C.F. No. 20070455164 & 20070636566.

FLOOD MAP:
THIS PROPERTY LIES IN ZONE "X"
AS DEPICTED ON COMMUNITY PANEL
No. 48201C0880L, DATED: 06-18-07

PLAT OF SURVEY
SCALE: 1" = 20'

THIS INFORMATION IS BASED ON GRAPHIC PLOTTING.
WE DO NOT ASSUME RESPONSIBILITY FOR EXACT
DETERMINATION

© 2014, ALLPOINTS SERVICES, CORP., All Rights Reserved. This original work is protected under copyright laws, Title 17 U.S. Code Sections 101 & 102. All violators will be prosecuted to the extent of the law. This survey is being provided solely for the use of the recipients and no license has been created, express or implied, to copy the survey except as is necessary in conjunction with the original transaction.

FOR: HUI WANG
YARONG LI
ADDRESS: 5155 OASIS PARK
ALLPOINTS JOB #: CS59342 AF
G.F.: (02-016061)

LOT 12,
OASIS AT MACGREGOR PLACE,
AMENDING PLAT No. 1,
FILM CODE No. 602012, MAP RECORDS,
HARRIS COUNTY, TEXAS.



I HEREBY CERTIFY THAT THIS PLAT REPRESENTS THE
RESULTS OF A SURVEY MADE ON THE GROUND, ON THE 5th
DAY OF MARCH, 2014

Steven P. Brister

ALLPOINTS SERVICES CORP. COMMERCIAL/BUILDER DIVISION 1515 WITTE ROAD HOUSTON, TEXAS 77080

Brian R. Minirell