

SYMBOLY

- FOUND 1/2" IRON ROD
- SET 3/4" IRON ROD
- ⊗ WATER METER
- ⊕ GAS METER

AMISTAD CONSULTING SERVICES
CIVIL - ENVIRONMENTAL - SURVEYING
 SURVEYING FIRM • 101470-00, TEXAS
 601 E. Garfield
 Del Rio, Texas 78840
 Phone: (830) 776-4678, Fax: (888) 383-8704



Scale: 1" = 30'

SKYWAYS ADDITION
(VOLUME 2, PAGE 96, MAP RECORDS
VAL VERDE COUNTY, TX)

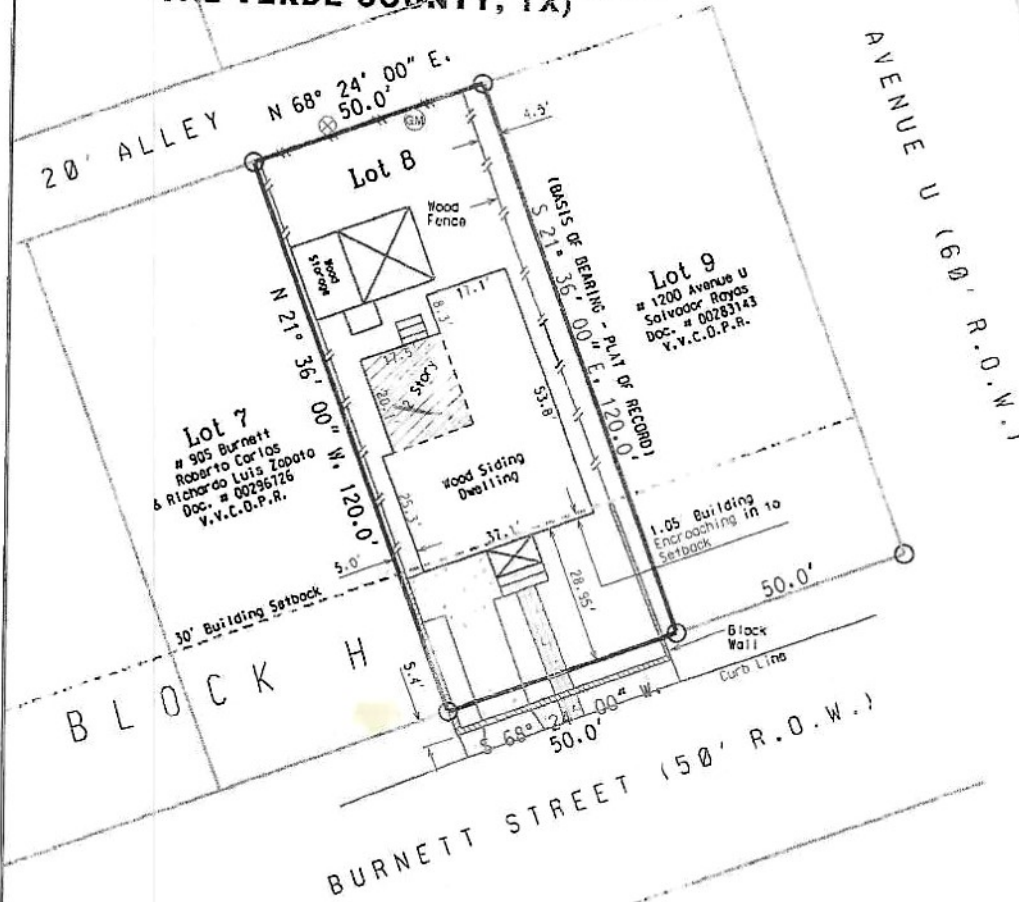

THIS PROPERTY LIES OUTSIDE AN SPECIAL FLOOD HAZARD AREA (100 YEAR FLOOD) AS SHOWN ON FEMA/FIRM
 MAP NO. 48465 C 1735 D. REVISED JULY 22, 2010

DESCRIPTION OF PROPERTY
 Being Lot Eight (8), in Block "H", of the Skyways Addition, an addition to the City of Del Rio, Val Verde County, Texas, as shown by the Map or Plat recorded in Volume 2, Page 96, of the Map Records of Val Verde County, Texas.

Purchaser : Jose Homero Espinoza and Yolanda Gonzalez Espinoza
Address : 903 Burnett Street, Del Rio, TX 78840
G.F. No. : LT-1978-1900781500991-EP

I DO HEREBY CERTIFY THAT THE PROPERTY SHOWN ON THIS PLAT, HAS BEEN SURVEYED ON THE GROUND UNDER MY SUPERVISION, THAT THE CORNERS OF THE PROPERTY HAVE BEEN SET, LEFT AS FOUND, OR REFERENCED, THAT THE PROPERTY HAS ACCESS TO A DEDICATED PUBLIC ROADWAY, THAT THERE ARE NO DISCREPANCIES OR ENCROACHMENTS ON THIS PROPERTY UNLESS SHOWN, AND THAT THIS SURVEY CONFORMS TO THE MINIMUM STANDARDS SET FORTH BY THE TEXAS BOARD OF PROFESSIONAL LAND SURVEYING.

DEL RIO, TEXAS, SEPTEMBER 26, 2017

 ABNER MARTINEZ, R.P.L.S. NO. 5009



PROPERTY CONSISTS OF ONE STORY
 WOOD SIDING DWELLING

Job No. : 517-353

Copyright 2017 ACS, Inc. This survey is being provided solely for the use of the current parties and no license has been created, express or implied, to copy the survey except as is necessary in conjunction with the original transaction, which shall take place within 6 months after the survey was provided, except as authorized by ACS, Inc.