

NOTE: This property does not lie within the 100 year flood plain established in 1973 by the U.S. Department of the Interior, Geological Survey.

WOODSDALE BLVD.

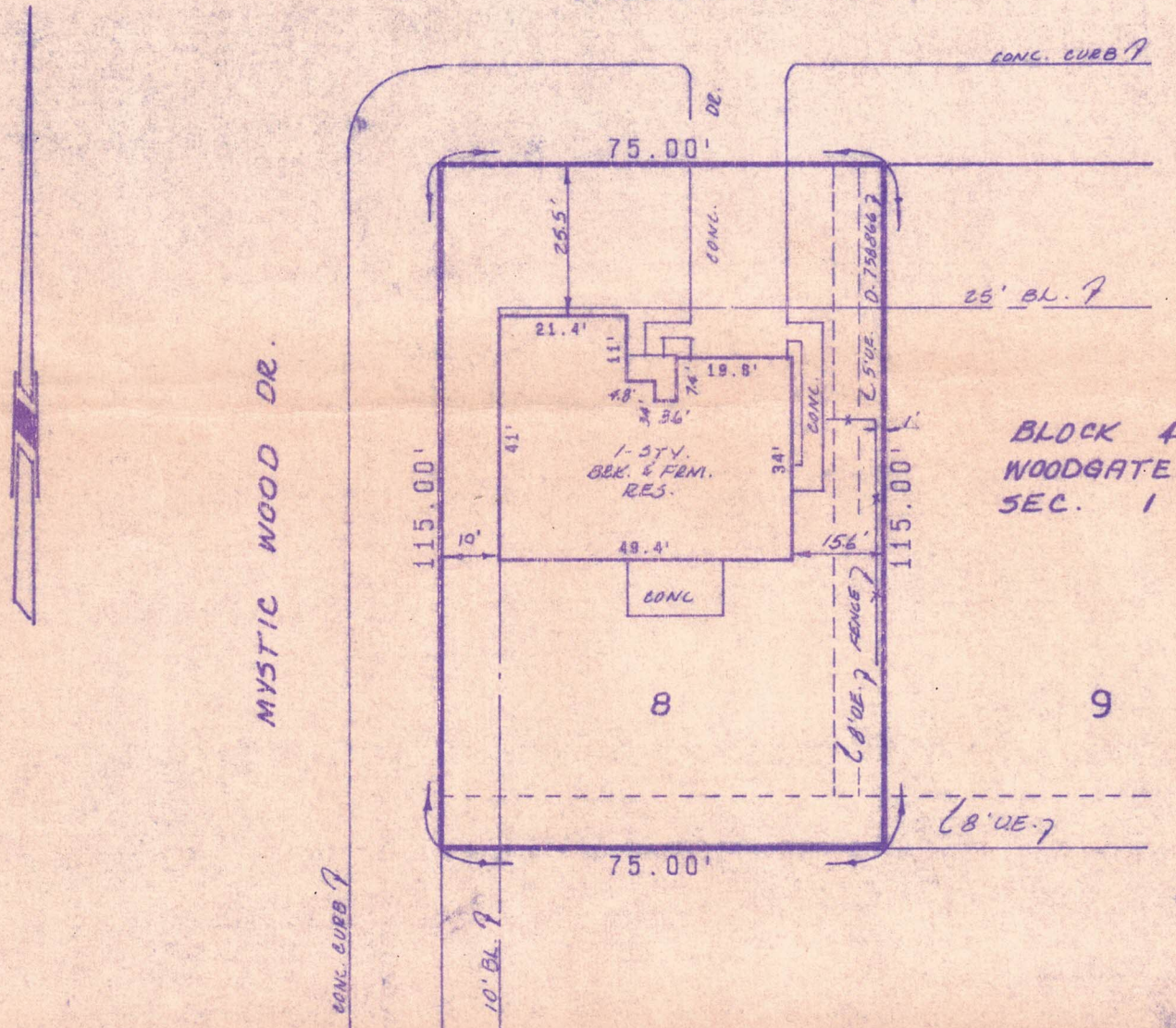

BLOCK 4
WOODGATE
SEC. 1

Plat of property of Clarence Wayne Holland
located at 2539 Woodsdale Blvd.
Plat of Lot 8, Block 4
Woodgate, Section 1
Harris County, Texas

SCALE: 1"=30'

B.L. denotes Building Line
U.E. denotes Utility Easement

according to the plat thereof recorded in Volume 196
Page 116 of the Harris County Map Records.

Notice to Mortgagee:
There are no encroachments and all improvements shown hereon
lie wholly within the property lines.

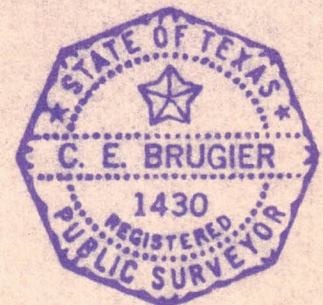

By: C. E. Brugier December 8, 1977
Registered Public Surveyor

NOTE: THIS PLAT IS TO BE USED FOR LOAN PURPOSES
ONLY AND IS NOT A BOUNDARY OR STAKED
SURVEY.