

MAP OR PLAT RECORDED IN CAB. X SHEET 40 MONTGOMERY COUNTY MAP RECORDS.

This original work is protected under Copyright Laws, Title 17 United States Code 101 and 102. All violators will be prosecuted to the fullest extent of the law. This survey is being provided solely for the use of the recipients named herein, and no license has been created, express or implied, to copy the survey except as is necessary in conjunction with the original transaction, which shall take place within thirty (30) days from the date adjacent to the signature line hereon. Bearings based on recorded plat. Found or set iron rods at all corners. THERE IS VISIBLE EVIDENCE OF A PROBABLE EASEMENT ALONG THE REAR PROPERTY LINE.

This Tract DOES NOT Lie Within The 100 Year Flood Plain According To FEMA Map No.s 48339C0529 F & 48339C0530 F revised by LOMR dated 12/26/02, Zone X.
Warning: Use This Flood Information At Your Own Risk.
LOT SUBJECT TO RESTRICTIONS IN CAB. X SHEET 40 OF THE MAP RECORDS AND UNDER CLERK'S FILE NO.S 99006891 99011367, 22003-068161, 2004-138262, 2004-139303, 2004-139304, 2006-054020, AND 2007-026386

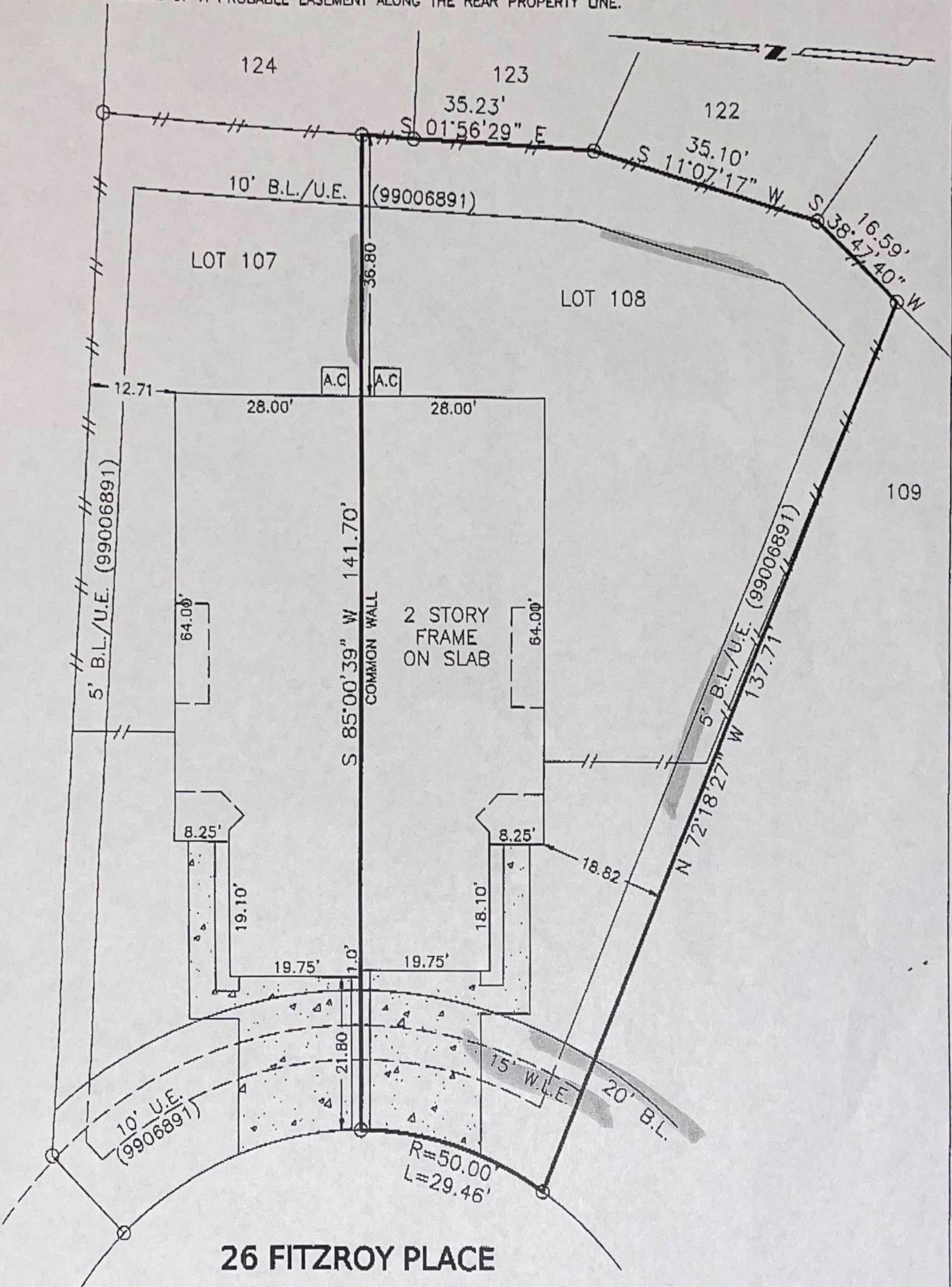

SURVEY
LOT 108, BLOCK 2, THE WOODLANDS WINDSOR LAKES
SECTION 11, MONTGOMERY COUNTY, TEXAS

Scale: 1=20'
Date: 11/12/07
Revised:
Survey By: B.S.
Drawn By: C.H.
For: North American
GF# 14628-07-00773
Purchaser:
Barron J. Clepp
& Patricia E. Clepp
Job No. 46718

THIS PLAT IS AN ACCURATE REPRESENTATION OF THAT SURVEY MADE ON THE GROUND UNDER MY SUPERVISION. THERE ARE NO APPARENT ENCROACHMENTS OR CONFLICTS ACROSS PROPERTY LINES AT THE TIME OF THIS SURVEY EXCEPT AS SHOWN HERON.

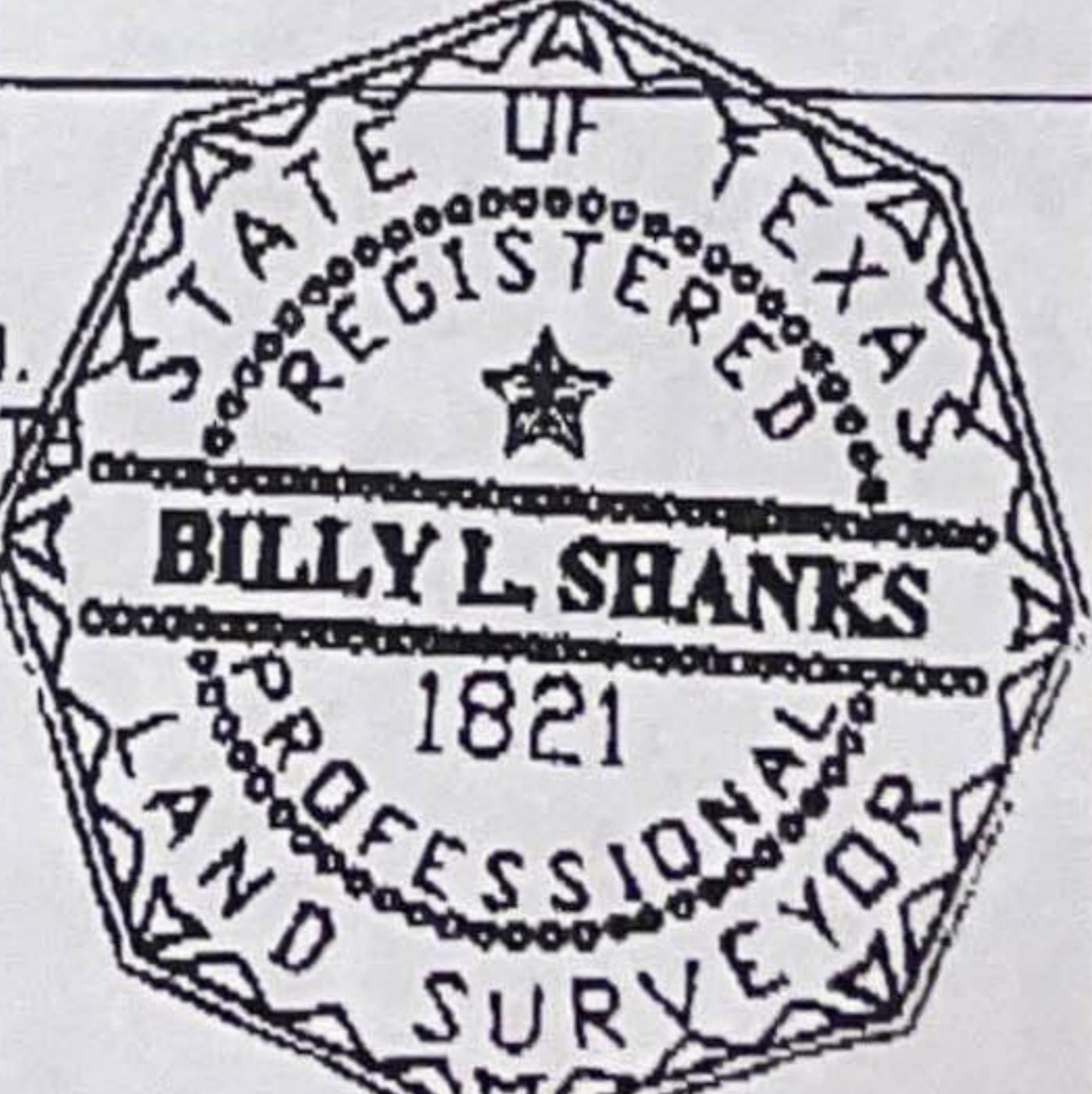

Billy L. Shanks
BILLY L. SHANKS R.P.L.S. #1821

BILLY L. SHANKS

1414 WAVECREST LN.
HOUSTON, TEXAS 77062

281-488-1486
FAX 281-488-5526