

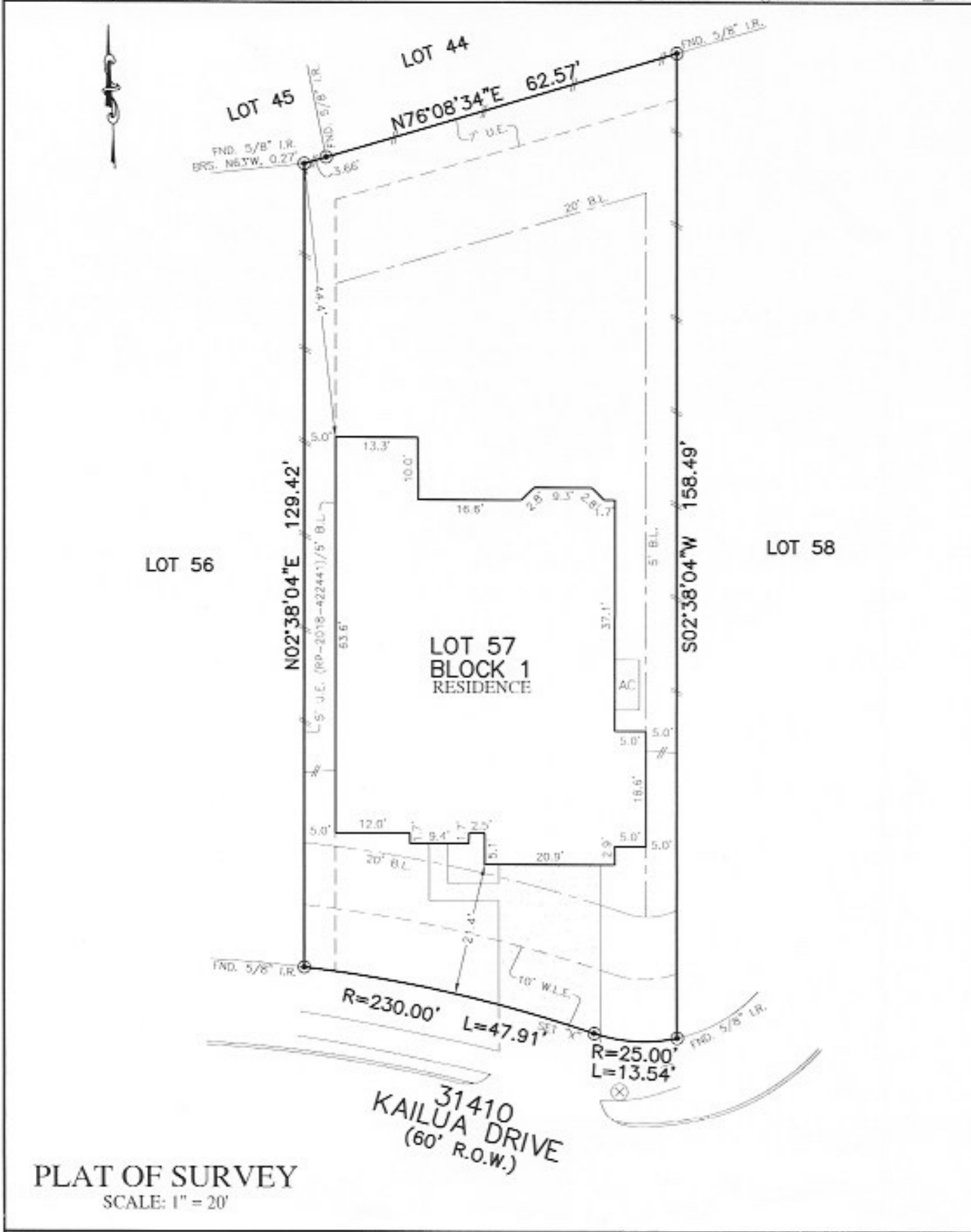

FLATWORK	BL. BUILDING LINE	T.D.P. TOP OF POB	U.V.E. UNOBSTRUCTED VISIBILITY EASEMENT	(X) MANTHOE
PROPERTY LINE	BL.(FL) FRONT LOAD BUILDING LINE	U.E. UTILITY EASEMENT	M.A.C.C.E. MAINTENANCE & ACCESS EASEMENT	(G) GRATE DRAIN
BUILDING LINE	BL.(S) SWING IN BUILDING LINE	W.L.E. WATER LINE EASEMENT	AC.C.E. ACCESS EASEMENT	(E) ELECTRIC BOX
EASEMENT	BL.(CS) 1/2 PART BUILDING LINE	ST.M.S.E. STORM SEWER EASEMENT	A.E. AERIAL EASEMENT	(F) FIBER OPTIC
WOODEN FENCE	G.R.L. GARAGE BUILDING LINE	S.S.E. SANITARY SEWER EASEMENT	D.E. DRAINAGE EASEMENT	(T) TELEPHONE PESTIVAL
WROUGHT IRON FENCE	G.G. BUILDER GUIDELINE	K.R.W. RIGHT-OF-WAY	I.E. INDUSTRIAL EASEMENT	(V) WATER VALVE
CHAIN LINK FENCE	F.F. FINISHED FLOOR	P.A.E. PRIVATE ACCESS EASEMENT	W.V. WATER VALVE	(H) FIRE HYDRANT
OVERHEAD ELECTRIC	EXT. EXTENDED	P.U.E. PRIVATE UTILITY EASEMENT	F.H. FIRE HYDRANT	(M) MANTHOE
	PROP. PROPOSED	P.V. PRIVATE 1/2" IRON ROD	M. MONUMENT	(W) WATER METER
	ELEV. ELEVATION	PND. POINT	L.P. IRON PIPE	(P) POWER POLE
				(G) GUY ANCHOR
				(M) MANHOLE & INLET
				(V) VALVE



NOTES:
 1. ALL BEARINGS SHOWN HEREON ARE BASED ON THE RECORDED PLAT.
 2. ALLPOINTS LAND SURVEY, INC. IS NOT LIABLE FOR ANY DAMAGES DUE TO INFORMATION NOT PROVIDED TO SURVEYOR OR BUILDER PLACING ANY IMPROVEMENTS WITHIN A BUILDING LINE OR EASEMENT.
 3. SUBJECT TO APPLICABLE RESTRICTIVE COVENANTS LISTED IN ITEM 1, SCHEDULE "B" OF TITLE COMMITMENT ISSUED BY FIDELITY NATIONAL TITLE INSURANCE Co. UNDER G.F. No 20-65220-39.

FOR: RAMIRO SILVERIO
 ADDRESS: 31410 KAILUA DRIVE
 ALLPOINTS JOB#: LB200892 BY: DA
 G.F.: 20-65220-39
 JOB:
 FLOOD ZONE: X
 COMMUNITY PANEL:
 48201CD195N
 EFFECTIVE DATE: 11/15/2019
 LOMR: DATE:
 THIS INFORMATION IS BASED ON GRADE PLATTING, WITH NOT ASSUME RESPONSIBILITY FOR EXACT REPRESENTATION

**LOT 57, BLOCK 1,
 STONE CREEK RANCH, SECTION 9, REPLAT NO. 1,
 FILM CODE No. 685128, MAP RECORDS,
 HARRIS COUNTY, TEXAS**

I HEREBY CERTIFY THAT THIS PLAT REPRESENTS THE RESULTS OF A SURVEY MADE ON THE GROUND, ON THE 17TH DAY OF AUGUST, 2020.

Steven P. Brister

