

F.M.S. SURVEYING CO.

45408F

P.O. BOX 7238, 2245 PASADENA BLVD., PASADENA, TEXAS 77508-7238
 PHONE: (713) 475-8301

REV: FEBRUARY 28, 2008

SCALE: 1"=20'

G.F. #: 06303528

DATE: OCTOBER 23, 2007

	RADIUS	ARC	DELTA
C1	25.00'	11.50'	26°21'22"
C2	2112.00'	56.89'	01°32'36"

THIS ORIGINAL WORK IS PROTECTED UNDER COPYRIGHT LAWS, TITLE 17 UNITED STATES CODE SECTION 101 AND 102. ALL VIOLATORS WILL BE PROSECUTED TO THE FULLEST EXTENT OF THE LAW. THIS SURVEY IS BEING PROVIDED SOLELY FOR THE USE OF THE RECIPIENTS NAMED AND NO LICENSE HAS BEEN CREATED, EXPRESS OR IMPLIED, TO COPY THE SURVEY EXCEPT AS IS NECESSARY IN CONJUNCTION WITH ORIGINAL TRANSACTION, WHICH ALL TAKE PLACE WITHIN (30) DAYS FROM THE DATE SHOWN HEREON.

FENCES SHOWN ARE 6' BOARD

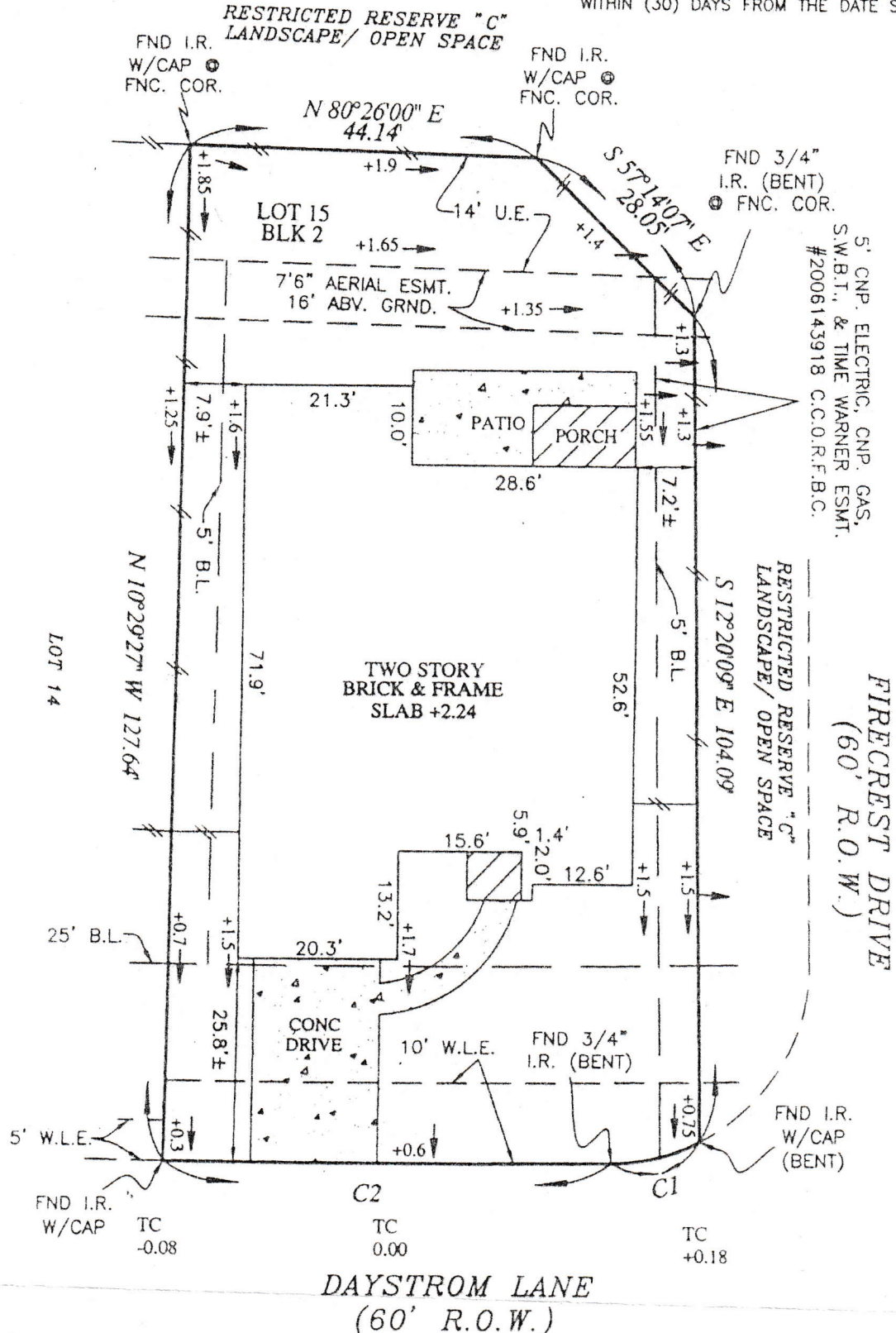

5' CNP. ELECTRIC, CNP. GAS,
 S.W.B.T., & TIME WARNER ESMT.
 #2006143918 C.C.O.R.F.B.C.

SEE ATTACHED ADDENDUM FOR ADDITIONAL STIPULATIONS

LOT 15, BLOCK 2, OF _____ FIRETHORNE SECTION SIX (6)
MAP RECORDED IN _____ PLAT NO. 20060240 OF THE _____ PLAT _____ RECORDS,
FORT BEND COUNTY, TEXAS.

PURCHASER : ROBERT D. LEFEVERS AND JUDITH M. LEFEVERS

ADDRESS : 28202 DAYSTROM LANE, KATY, TEXAS 77494

TO : PRIORITY TITLE COMPANY (EXCLUSIVELY)

I HEREBY CERTIFY THAT THIS PLAT CORRECTLY REPRESENTS A SURVEY MADE UNDER MY SUPERVISION ON THE GROUND, AND IN ACCORDANCE WITH THE INFORMATION PROVIDED TO ME, AND CORRECTLY REPRESENTS THE FACTS FOUND AT THE TIME OF THIS SURVEY. THERE WERE NO ENCROACHMENTS AT THE TIME OF THIS SURVEY, EXCEPT AS SHOWN HEREON.

THIS LOT IS NOT LOCATED WITHIN THE 100 YEAR FLOOD PLAIN PER CLOMR DATED MARCH 15, 2005, AS SHOWN ON THE RECORDED PLAT. THIS INFORMATION IS FOR INSURANCE USE ONLY AND IS NOT INTENDED TO IDENTIFY SPECIFIC FLOOD HAZARDS THAT MAY OR MAY NOT EXIST.

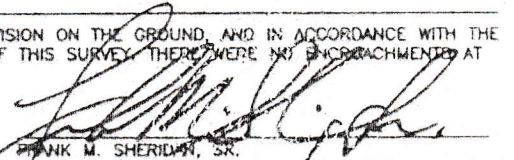
FRANK M. SHERIDAN, SR.
REGISTERED PROFESSIONAL LAND SURVEYOR, No. 3698

JPS

X *R.D. Lefevers*

X *J.M. Lefevers*