



117 Saint Cloud Drive

Lot 26, in Block 3, of Replat and Extension of Sunmeadow, Section One (1), a subdivision in Galveston County, Texas, according to the map or plat thereof recorded in Volume 1616, Page 173, of the Map Records and transferred to Plat Record B, Map No. 88, both of the Map Records of Galveston County, Texas.

NORTH AMERICAN TITLE COMPANY
Like Clockwork®



- LEGEND**
- 1/2" ROD FOUND
 - ⊗ 1/2" ROD SET
 - 1" PIPE FOUND
 - ⊗ "x" FOUND/SET
 - ⊗ 5/8" ROD FOUND
 - ✦ POINT FOR CORNER
 - FENCE POST FOR CORNER
 - CONTROLLING MONUMENT
 - CM AIR CONDITIONER
 - AC AIR CONDITIONER
 - PE POOL EQUIPMENT
 - TE TRANSFORMER PAD
 - COLUMN
 - POWER POLE
 - ▲ UNDERGROUND ELECTRIC
 - △ OVERHEAD ELECTRIC
 - OHP— OVERHEAD ELECTRIC POWER
 - OES— OVERHEAD ELECTRIC SERVICE
 - CHAIN LINK
 - WOOD FENCE 0.5' WIDE TYPICAL
 - |— IRON FENCE
 - x— BARBED WIRE
 - DOUBLE SIDED WOOD FENCE
 - |— EDGE OF ASPHALT
 - |— EDGE OF GRAVEL
 - CONCRETE
 - COVERED AREA

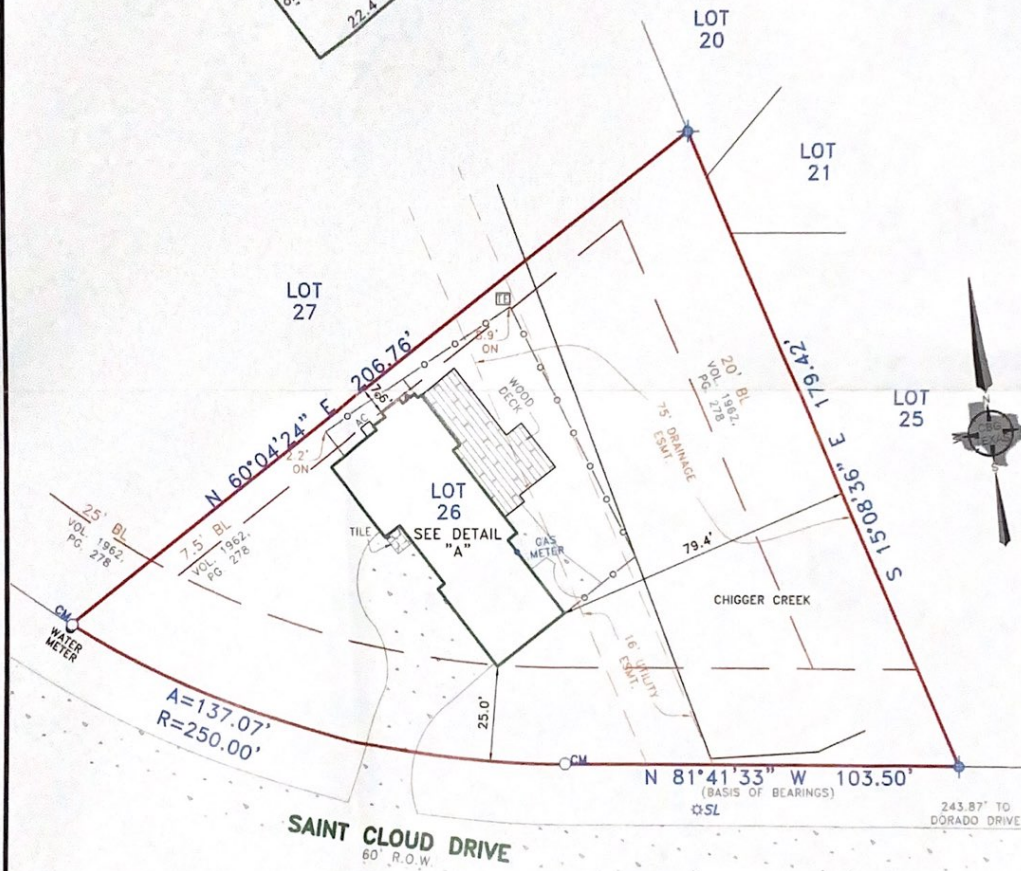
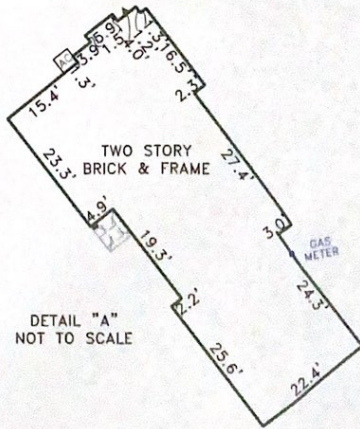

EXCEPTIONS:

NOTE: PROPERTY SUBJECT TO TERMS, CONDITIONS, AND EASEMENTS CONTAINED IN INSTRUMENTS RECORDED IN Plat Record B, Map No. 88, VOL. 1616, PG. 173, VOL. 1962, PG. 278, VOL. 2010, PG. 344, VOL. 2082, PG. 745

NOTES:

NOTE: BEARINGS, EASEMENTS AND BUILDING LINES ARE BY RECORDED PLAT UNLESS OTHERWISE NOTED.

FLOOD NOTE: According to the F.I.R.M. No. 4854680005E, this property does lie in Zone AE and DOES lie within the 100 year flood zone.

This survey is made in conjunction with the information provided by North American Title. Use of this survey by any other parties and/or for other purposes shall be at user's own risk and any loss resulting from other use shall not be the responsibility of the undersigned. This is to certify that I have on this date made a careful and accurate survey on the ground of the subject property. The plat hereon is a correct and accurate representation of the property lines and dimensions are as indicated; location and type of buildings are as shown; and EXCEPT AS SHOWN, there are no visible and apparent encroachments or protrusions on the ground.

Accepted by: _____
Date: _____
Purchaser _____
Purchaser _____

Drawn By: JAI/JCM
Scale: 1" = 30'
Date: 3-6-19

GF No.: 14645-18-00244
Job No. 1904123

CBG
SURVEYING TEXAS, LLC
301 Century Plaza Dr. Ste. 105
Houston, TX 77002
P 281-443-9288
F 281-443-9292
Firm No. 10194280
www.cbgtexas.com

