

**CREEK VIEW LANE**  
(60' R.O.W.)

7

$R=3530.00'$   
 $L=398.62'$

GF NO. 000472246 CHICAGO TITLE  
 ADDRESS: 11710 CREEK VIEW LANE  
 CONROE, TEXAS 77385  
 BORROWER: WINFRED BOWLING AND  
 MABLE B. BOWLING

**LOT 5, BLOCK 7  
 WHITE OAK ESTATES, SECTION 3**

ACCORDING TO THE MAP OR PLAT THEREOF RECORDED  
 IN CABINET K, SHEET 12 OF THE MAP RECORDS  
 OF MONTGOMERY COUNTY, TEXAS

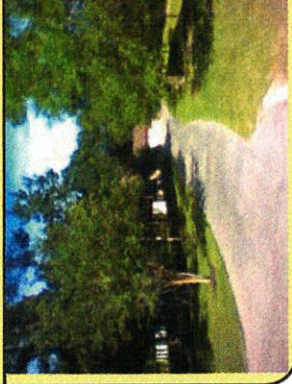

SCALE: 1" = 50'

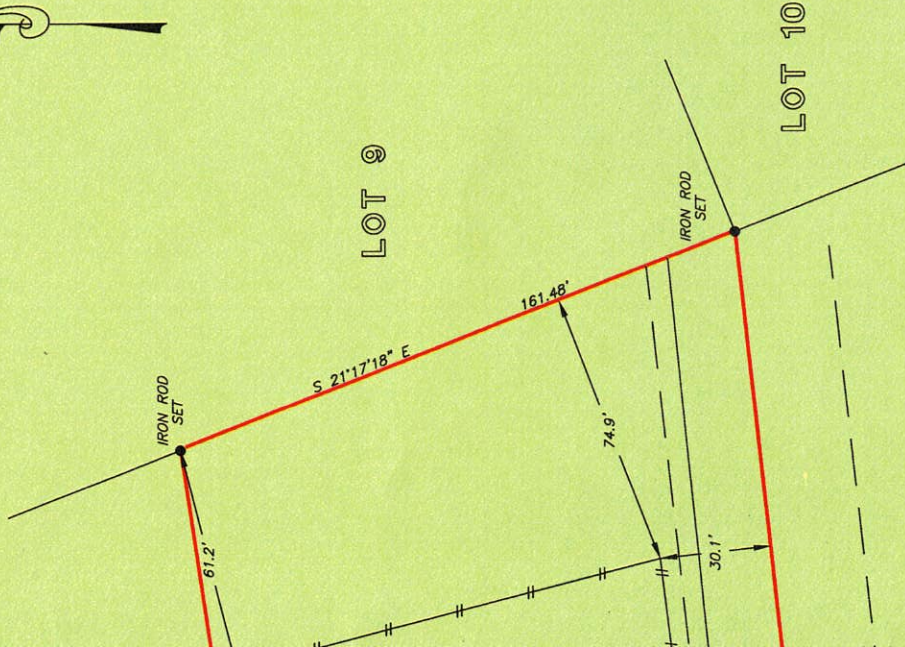

THIS PROPERTY DOES NOT LIE WITHIN THE  
 100 YEAR FLOOD PLAIN AS PER FIRM  
 PANEL NO. 48339C, 0541.F  
 MAP REVISION: 12/19/1996

BASED ONLY ON VISUAL EXAMINATION OF MAPS,  
 INACCURACIES OF FEMA MAPS PREVENT EXACT  
 DETERMINATION WITHOUT DETAILED FIELD STUDY.

A SUBSURFACE INVESTIGATION  
 WAS BEYOND THE SCOPE OF THIS SURVEY

RECORD BEARING: CABINET K, SHEET 12 M.C.M.R.

DRAWN BY: MV

I HEREBY CERTIFY THAT THIS SURVEY WAS MADE  
 ON THE GROUND, THAT THIS PLAT CORRECTLY  
 REPRESENTS THE FACTS FOUND, AND THAT  
 ENCUMBRANCES APPARENT ON THE GROUND,  
 EXCEPT AS SHOWN HEREON, THIS SURVEY IS  
 CERTIFIED FOR THIS TRANSACTION ONLY AND  
 ABSTRACTING PROVIDED IN THE ABOVE  
 REFERENCED TITLE COMMITMENT WAS RELIED  
 UPON IN PREPARATION OF THIS SURVEY.

GEORGE GALE  
 PROFESSIONAL LAND SURVEYOR  
 NO. 4678  
 JOB NO. 08-07438  
 JUNE 12, 2008



**PRECISION SURVEYORS, INC.**

1-800-LANDSURVEY 281-496-1586  
 1-800-526-3787 FAX 281-496-1867  
 14925 MEMORIAL DRIVE SUITE B100 HOUSTON, TEXAS 77079

