

OBTAIN THE PROPERTY REPORT
 REQUIRED BY FEDERAL LAW AND READ
 IT BEFORE SIGHING ANYTHING. NO
 FEDERAL AGENCY HAS JUDGED THE
 MERITS OR VALUE, IF ANY OF THIS
 PROPERTY.
 IMPROVEMENTS IN SECTION THIRTY SEVEN ARE SCHEDULED FOR
 COMPLETION ON DECEMBER 31, 1995.

BENCH MARK BW NO. 37
 SET CONC. MONUMENT
 WITH BRASS DISC, STA.
 0+40.40' RT.
 CAMDEN HILLS DRIVE
 C.E. POINT NO. 30477
 ELEV. 277.03



BENTWATER SECTION THIRTY SEVEN

BEING A SUBDIVISION OF 16.6188 ACRES
 IN THE JAMES J. FOSTER SURVEY A-203
 MONTGOMERY COUNTY, TEXAS
 73 LOTS 4 BLOCKS 1 RESERVE

ENGINEER:
CENTURY ENGINEERING, INC.
 9950 WESTPARK SUITE 200, HOUSTON, TEXAS 77063
 DEVELOPER:
BENTWATER JOINT VENTURE
 1250 SHORELINE SUITE 300, SUGARLAND, TEXAS

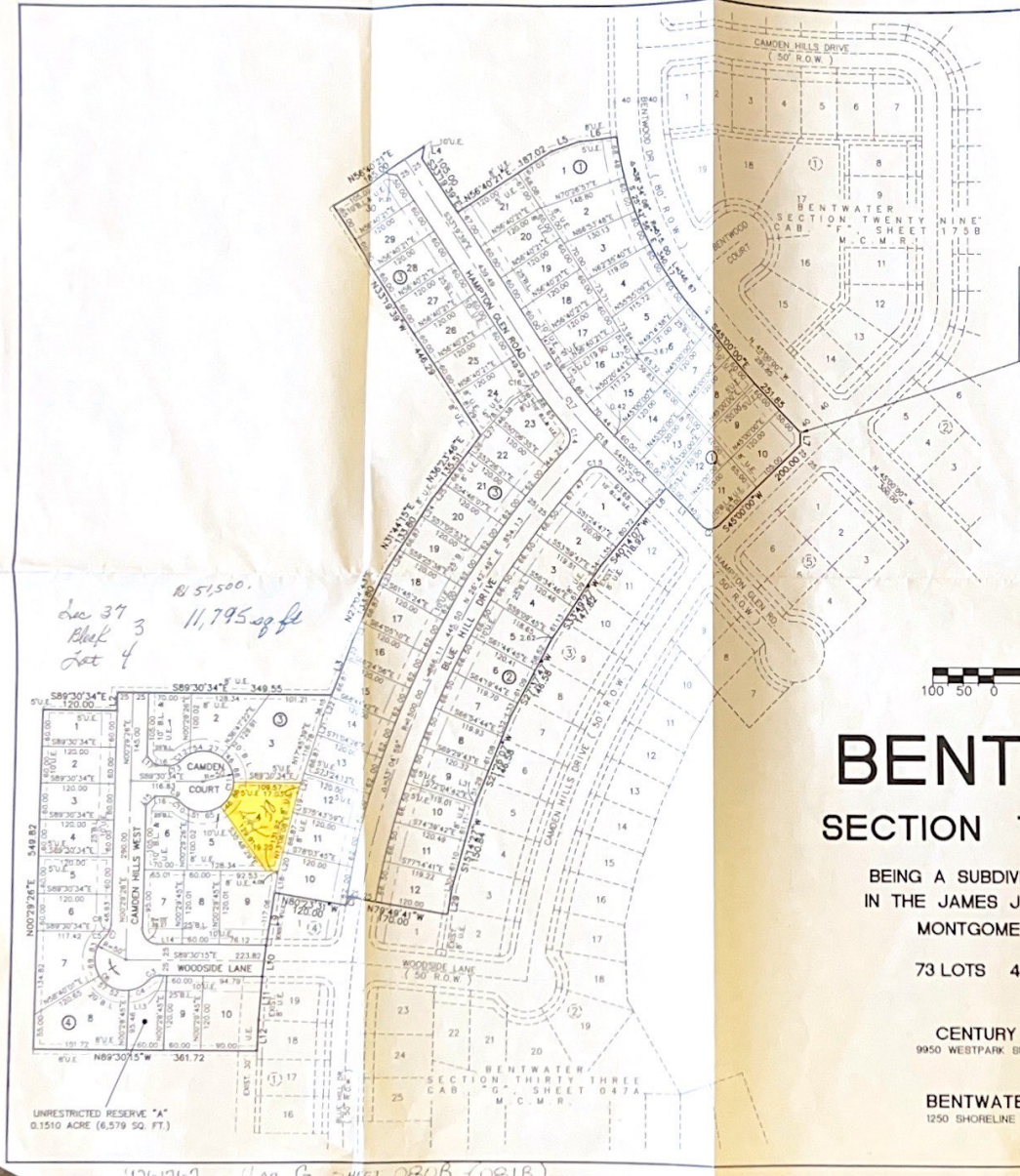

*Lot 37
 Block 3
 Lot 4*
*R/S 5,150.00
 11,795 sq ft*

UNRESTRICTED RESERVE "A"
 0.1510 ACRE (6,579 SQ. FT.)

1261767 11 AB (2 SHEET 080B (081B))

Sec 37
 Block 3
 Lot 4

R 51,500.
 11,795 sq. ft

