

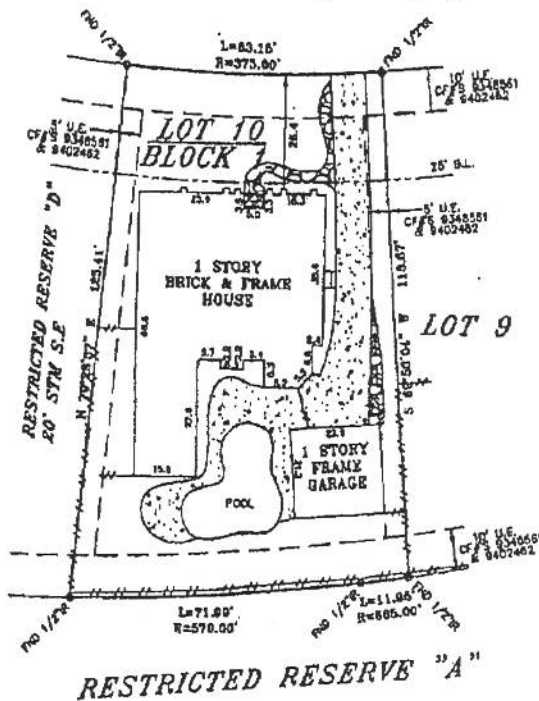

85 W. NIGHT HERON (50' R/W)



THIS PROPERTY IS SUBJECT TO THE FOLLOWING:
 RESTRICTIONS - CABINET G, SHEET 125-B MCMR AND V-841, P-287 MCDR AND CF'S 9348561, 9403561, 9402462, 9459021, 2000-000528, 2000-017400, 2005-049504 AND 2005-010841.

<p>DESCRIBED PROPERTY Lot 10, Block 1, of the Woodlands, Woodlands Village of Alden Bridge, Section 2, a subdivision in the Woodlands, Montgomery County, Texas, according to the map or plat thereof recorded in Cabinet G, Sheet 125-B of the Map Records of Montgomery County, Texas.</p>	<p>LEGEND</p> <p> </p>	<p>BUYER ERIC HAKALA & DIANA HAKALA</p>
<p>Any reference to the 100 year flood plain of flood hazard zones are on extracts based on the data shown on the Flood Insurance Rate Map provided by FEMA and should not be interpreted as a study or determination of the flooding probabilities of this property. According to the Flood Insurance Rate Map for MONTGOMERY COUNTY DATED 12-18-86, Map No. 841300000000, the property described lies within "AREA X" outside the 300 yr. flood.</p>		<p>PROPERTY ADDRESS 83 W NIGHT HERON</p>
<p>ALL RECORDS AND MAPS ON THE PLAT OF RECORDS. THIS SURVEY IS CERTIFIED FOR THE TRANSACTION ONLY. IT IS NOT RESPONSIBLE TO ASSISTANCE, RETENTION OR INTEREST. SURVEY TO ANY AND ALL RECORDS AND UNRECORDED EASEMENTS. THIS INFORMATION IS BASED ON DRAWING PLOTTING THE PLAT TO PREVENT LIABILITY ON FOR ANY. WE CANNOT ASSUME RESPONSIBILITY FOR ANY MISTAKES. -PRINT AND NO MATERIAL, BRASSAGE COURTESY ON THIS PROJECT.</p> <p>I DO HEREBY CERTIFY THAT THIS SURVEY WAS THIS DAY MADE ON THE GROUND OF THE PROPERTY LEGALLY DESCRIBED HEREON IS CORRECT AND THERE ARE NO DISCREPANCIES CONCERNING SAME AS WAS DONE BY ME OR UNDER MY SUPERVISION AND COMPARED TO OR EXCEEDED THE CURRENT STANDARDS AS ADOPTED BY THE TEXAS BOARD OF PROFESSIONAL LAND SURVEYORS.</p>	<p>Registered Professional Land Surveyor Texas Registration No. 4901</p>	<p> LOT# 0907022 CF# 9348561 DATE 7-22-09 DRAFTER BC CF# 9403561 CF# 9402462 CF# 9459021 </p> <p>ADVANTAGE SURVEYORS</p> <p>2931 MARINA BAY DR. SUITE 130-263 LEAGUE CITY, TX 77573 (832) 832-4670 (866) 683-4286 FAX</p>