

GF NO. 03090585 HOUSTON TITLE  
ADDRESS: 1601 McDONALD STREET  
HOUSTON, TEXAS 77007  
BORROWER: CHARLES RANDALL HAWS

Charles Randall Haws 10/22/03

# LOT 5 ALANA PARK

ACCORDING TO THE MAP OR PLAT THEREOF RECORDED  
UNDER FILM CODE NO. 439117 OF THE MAP RECORDS  
OF HARRIS COUNTY, TEXAS

SCALE: 1" = 15'

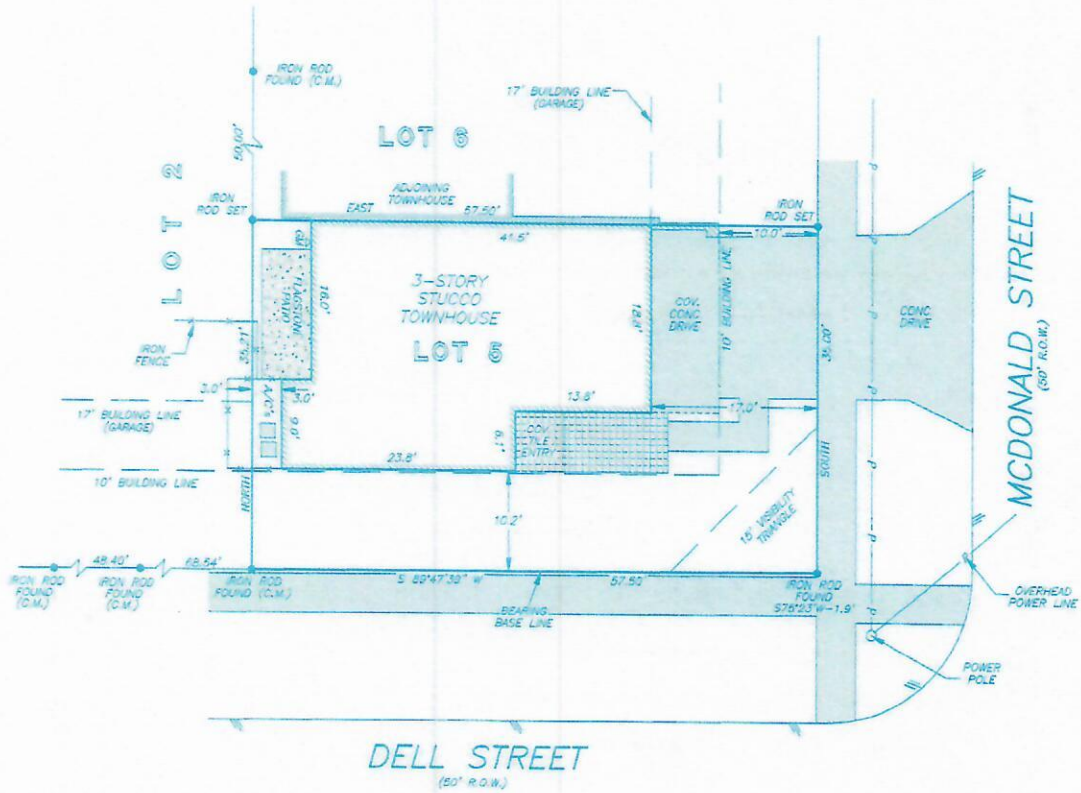

NOTE: BLANKET EASEMENT UPON, ACROSS, OVER AND UNDER ALL  
OF THE PROPERTY FOR WIRESS, EGRESS, INSTALLATION, REPLACING,  
REPAIRING AND MAINTAINING ALL UTILITIES AS PER OF NO. U189534.  
NOTE: BLANKET EASEMENT FOR ENCROACHMENTS CREATED BY CONSTRUCTION  
SETTLING & OVERHANG OF IMPROVEMENTS AS PER OF NO. U189534.  
NOTE: THE TERMS, CONDITIONS AND SPECIFICATIONS OF THAT CERTAIN  
PARTY WALL AGREEMENT AS PER OF NO. U189534.

THIS PROPERTY DOES NOT LIE WITHIN THE  
100 YEAR FLOOD PLAIN AS ESTABLISHED  
BY THE U.S. DEPT. OF HOUSING & URBAN  
DEVELOPMENT.  
COMMUNITY/PANEL NO. 48201C 0670 K  
MAP REVISION: 4/20/2000  
ZONE X

I HEREBY CERTIFY THAT THIS SURVEY WAS MADE  
ON THE GROUND, THAT THIS PLAT CORRECTLY  
REPRESENTS THE FACTS FOUND AT THE  
TIME OF SURVEY AND THAT THERE ARE NO  
ENCROACHMENTS APPARENT ON THE GROUND,  
EXCEPT AS SHOWN HEREON. THIS SURVEY IS  
CERTIFIED FOR THIS TRANSACTION ONLY AND  
ABSTRACTING PROVIDED IN THE ABOVE  
REFERENCED TITLE COMMITMENT WAS RELIED  
UPON IN PREPARATION OF THIS SURVEY.

RECORD BEARING: FILM CODE NO. 439117

**PRECISION SURVEYORS**  
PROFESSIONAL LAND SURVEYS  
1-800-LANDSURVEY 281-496-1586  
1-800-526-3787 FAX 281-496-1887  
14229 MEMORIAL DRIVE SUITE 8100 HOUSTON, TEXAS 77079

*[Signature]*  
BILLIE G. MCDUFFIE  
PROFESSIONAL LAND SURVEYOR  
NO. 2090  
DRAWING NO. 03-10380  
OCTOBER 6, 2003



DRAWN BY: DH/MT