

NOT FOR CONSTRUCTION
 SCALE: 1" = 50'
 DATE: SURVEYED MAY 15, 2022
 JOB NO. 22-3402-B

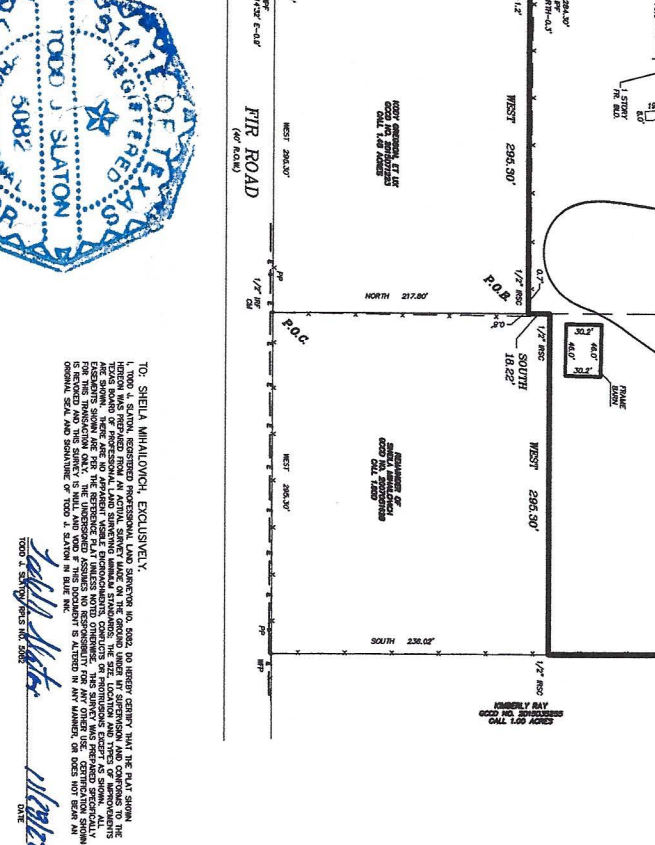

TO: SHEILA WHITLOW/OCY, EXCLUSIVELY
 FROM: TODD J. SLATON, REGISTERED PROFESSIONAL LAND SURVEYOR NO. 50882, DO HEREBY CERTIFY THAT THE PLAT SHOWN HEREON WAS PREPARED FROM AN ACTUAL SURVEY MADE ON THE GROUND UNDER MY PERSONAL SUPERVISION AND CONTAINS TO THE BEST OF MY KNOWLEDGE AND BELIEF TRUE AND CORRECT BEARINGS AND DISTANCES TO THE POINTS AND LINES THEREON. I HAVE BEEN COMPELLED TO SIGN THIS PLAT BY THE SIGNATURE OF THE PERSONS WHOSE NAMES ARE SET FORTH HEREON. I HAVE BEEN COMPELLED TO SIGN THIS PLAT BY THE SIGNATURE OF THE PERSONS WHOSE NAMES ARE SET FORTH HEREON. I HAVE BEEN COMPELLED TO SIGN THIS PLAT BY THE SIGNATURE OF THE PERSONS WHOSE NAMES ARE SET FORTH HEREON.



STANDARD LAND SURVEY
 OF
6.828 ACRES
 BEING THE NORTH 494.48 FEET LOT
 13 AND THE NORTH 512.70 FEET LOT
 14, BLOCK A
 ALGOA SUBURBS
 SITUATED IN THE
 I & G N RR SURVEY
 SECTION 21, ABSTRACT 603
 GALVESTON COUNTY, TEXAS

REMARKS OF
 GREGORY E. FREEST
 05/15/2022
 CALL AT 603 855 2222

REMARKS OF
 SHEILA WHITLOW/OCY
 05/15/2022
 CALL AT 603 855 2222

REMARKS OF
 GREGORY E. FREEST
 05/15/2022
 CALL AT 603 855 2222

REMARKS OF
 SHEILA WHITLOW/OCY
 05/15/2022
 CALL AT 603 855 2222

REMARKS OF
 GREGORY E. FREEST
 05/15/2022
 CALL AT 603 855 2222