

	UTILITY WORK	BE	PLUMBING LINE	C2	WATER VALVE POSITION	A3	AIR RIM VALVE	7	CEILING	10	MANHOLE
	PROPERTY LINE	GL	GARAGE BUILDING LINE	W.L.L.	WATER LINE EASEMENT	D2	DRAINAGE VALVE	11	ELECTRIC BOX	11	CRACK DRAIN
	BOUNDARY LINE	GL	BUDDER CURB LINE	S.L.L.	SANITARY LINE EASEMENT	E1	ELECTRIC LAMP	12	PROPANE	12	TRANSFORMER
	EASEMENT	EE	THRESHOLD EASEMENT	S.L.S.	SEWER LINE EASEMENT	W	WATER VALVE	13	TELEPHONE	13	TRANSFORMER
	WOODEN FENCE	WT	EXTENDED FENCE	F.A.E.	PERMANENT SURVEY MONUMENT	W	WATER VALVE	14	TELEPHONE	14	TRANSFORMER
	WATER MAIN	W.M.	K.O.W. DISCHARGE	D.P.E.	PUBLIC UTILITY EASEMENT	W	WATER VALVE	15	TELEPHONE	15	TRANSFORMER
	CHANGELINE	CL	TOP OF FORM	P.V.	PRIVATE IR	W	WATER VALVE	16	TELEPHONE	16	TRANSFORMER
	QUADRANT ELECTRIC	CE	CONCRETE MONUMENT	END	FOUND	W	WATER VALVE	17	TELEPHONE	17	TRANSFORMER

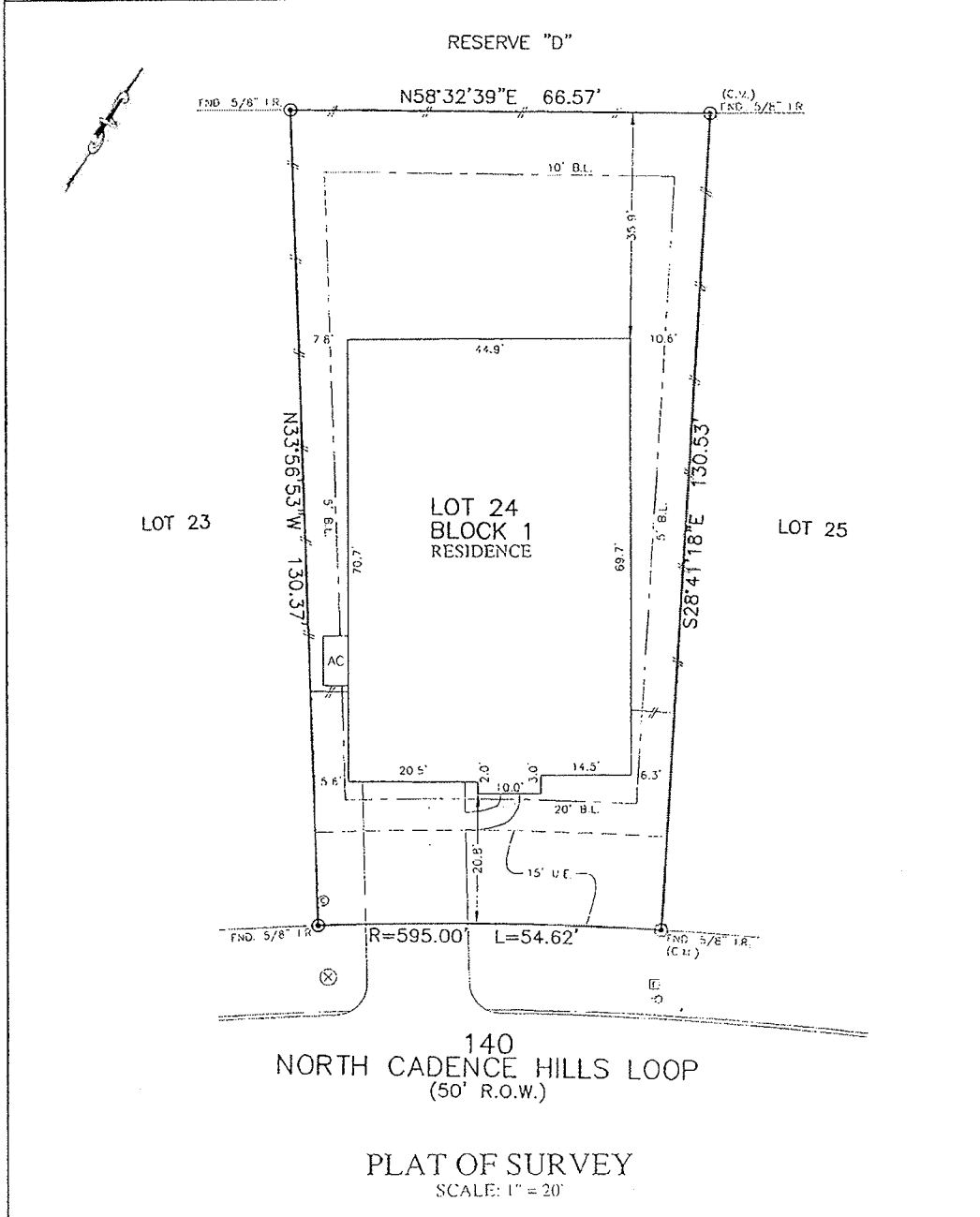

NOTES:
 1. ALL BEARINGS SHOWN HEREON ARE BASED ON THE RECORDED PLAT.
 2. ALL POINTS LAND SURVEY, INC. IS NOT LIABLE FOR ANY DAMAGES OR TO INFORMATION NOT PROVIDED TO SURVEYOR OR BUILDER PLACING ANY IMPROVEMENTS WITHIN A BUILDING LINE OR EASEMENT.
 3. ALL SET BACKS ARE 5/8" I.R. WITH VEHICLES FOR IMPROVED "TYPICAL" SURVEY.
 4. ALL EASEMENTS ARE SHOWN WITH PLASTIC LAMP MARKERS "CONCRETE" MONUMENTS. ALL DIMENSIONS SHOWN.
 5. SUBJECT TO APPLICABLE RESTRICTIVE COVENANTS LISTED IN SCHEDULE "B" OF THE COVENANTS GUARANTEE CO. UNDER OF NO. 277551-08912

FOR: SHAUN L THOMASON & YVETTE THOMASON
 ADDRESS: 140 NORTH CADENCE HILLS LOOP
 BY: JB
 ALLPOINTS JOB#: WS238503
 G.F.#: 2717521-08912
 JOB:
 FLOOD ZONE: X
 COMMUNITY PANEL: 48359C0225G
 EFFECTIVE DATE: 8/15/2014
 I.O.M.R. DATE

LOT 24, BLOCK 1,
 THE WOODLANDS HILLS, SECTION 4,
 CAB. Z, SHTS. 5896-5900, MAP RECORDS,
 MONTGOMERY COUNTY, TEXAS

I HEREBY CERTIFY THAT THIS PLAT REPRESENTS THE
 RESULTS OF A SURVEY MADE ON THE GROUND, ON THE 10TH
 DAY OF AUGUST, 2014

Lawrence W. Borski

01/21/22
 Yvette Thomason
 02/11/22