

DRAWING INDEX

GENERAL NOTES PAGE
 C1.0 SITE PLAN
 C1.1 CONSTRUCTION PHASING PLAN
 A1.0 FOUNDATION DROW / PLUMBING LOCATION PLAN
 A2.0 FIRST FLOOR PLAN
 A2.1 SECOND & THIRD FLOOR PLANS
 A3.0 FIRST FLOOR DIMENSION PLAN
 A3.1 SECOND & THIRD FLOOR DIMENSION PLANS

A4.0 ROOF PLAN
 A5.0 EXTERIOR ELEVATIONS
 A6.0-6.1 INTERIOR ELEVATIONS
 A6.0 DETAILS
 E2.0 FIRST FLOOR ELECTRICAL PLAN
 E2.1 SECOND & THIRD FLOOR ELECTRICAL PLANS

**CUSTOM HOME DESIGN FOR
 JAKE DANIELS RESIDENCE**

**39 THORNBLADE CIRCLE - THE WOODLANDS, TX 77389
 LOT 10, BLOCK 2, SECTION 3, CARLTON WOODS - CREEKSIDE**

**BURKETT
 ARCHITECTURE**

71 DRIFT OAK CIRCLE
 THE WOODLANDS, TX 77381
 281.742.0016 - info@burkettarchitecture.com

www.burkettarchitecture.com

THIS PLAN IS PROTECTED UNDER THE FEDERAL COPYRIGHT ACT. BY IMPROPER ARCHITECTURAL PLAGIARISM, THE USER INCUR RESPONSIBILITY OF THE FEDERAL COPYRIGHT ACT.



GENERAL NOTES:
 THE MEASUREMENTS, DIMENSIONS, AND OTHER SPECIFICATIONS, SHOWN ON THIS DOCUMENT, ARE GUIDELINES FOR CONSTRUCTION USE ONLY. THE ACTUAL SPECIFICATIONS OF THE FINISHED STRUCTURE MAY VARY. THIS DOCUMENT MAY NOT BE RELIED ON AS A REPRESENTATION OF WHAT THE COMPLETED STRUCTURE WILL LOOK LIKE.

1. REFER TO INTERIOR & EXTERIOR ELEVATIONS FOR ALL VERTICAL DIMENSIONS NOT CALLED OUT ON FLOOR PLANS.
2. DETAILS AND SPECIFICATIONS ARE SHOWN AS TYPICAL REQUIREMENTS AND MAY HAVE TO BE ALTERED TO REFLECT MUNICIPALITY, CODE, OR DEED RESTRICTION REQUIREMENTS PER LOCATION.
3. THIS PLAN IS SUBJECT TO CHANGE AT THE BUILDER'S DISCRETION.
4. ALL MEASUREMENTS AND DIMENSIONS ARE GUIDELINES FOR CONSTRUCTION USE ONLY.
5. ON SITE VERIFICATION OF ALL DIMENSIONS AND CONDITIONS SHALL BE THE RESPONSIBILITY OF THE CONTRACTORS.
6. THE BUILDER SHALL BE NOTIFIED SHOULD ANY DISCREPANCY OR QUESTIONS ARISE PERTAINING TO THESE DRAWINGS. NO CHANGES SHALL BE MADE WITHOUT REVIEW BY THE DESIGNER OR BUILDER.
7. ALL WORK PERFORMED AND MATERIALS USED SHALL COMPLY WITH THE FOLLOWING:
 - A) ALL APPLICABLE LOCAL AND STATE CODES, ORDINANCES AND REGULATIONS.
 - B) MANUFACTURER'S SPECIFICATIONS AND TRADE ASSOCIATION RECOMMENDATIONS.
 - C) ACCEPTED ENGINEERING AND CONSTRUCTION PRACTICES.

CONTRACTOR SHALL PROVIDE ALL LABOR, MATERIALS AND EQUIPMENT TO COMPLETE THE DESIGN AND INSTALLATION OF HEATING, COOLING, AND VENTILATING SYSTEMS, INCLUDING BUT NOT LIMITED TO HEATING DISTRIBUTION, AIR CONDITIONING SYSTEM HUMIDIFICATION, TEMPERATURE AND HUMIDIFICATION CONTROLS, EXHAUST FANS, GAS FIRED EQUIPMENT FLUES AND APPLIANCE VENTS.
 DRYER TO BE VENTED DIRECTLY TO THE EXTERIOR AND PROVIDED WITH BACK DRAFT DAMPERS.
 ALL WATER HEATERS TO HAVE A DRAIN PAN AND AUXILIARY DRAIN LINE INSTALLED TO THE EXTERIOR.

- ADDITIONAL NOTES (RECOMMENDED, BUT RE: BUILDER SPECS):**
1. RE: SHT. A8.0 FOR TYPICAL FRAMING DETAILS
 2. OVERHANG: 24" TYPICAL UNLESS NOTED OTHERWISE.
 3. AT STUCCO WALLS CUT END OF RAFTER 24" FROM OUTSIDE FACE OF FRAMING.
 4. AT STONE VENEER WALLS CUT END OF RAFTER 29 1/2" (24" + 5 1/2" (FOR STONE VENEER) FROM OUTSIDE FACE OF FRAMING.
 5. FASCIA AS SHOWN ON SHT A8.0 OR BUILDER SPECIFIED.
 6. ROOF SHEATHING TO BE 1/2" TECH SHIELD RADIANT BARRIER.
 7. ROOFING: RE: BUILDER SPECS FOR SELECTIONS.
 8. MEASURE PLATE HEIGHTS FROM FINISHED SLAB HEIGHT OF ROOM. SLAB ELEVATIONS VARY
 9. VENT ALL PLUMBING AND APPLIANCE VENTS TO REAR OF ROOF RIDGE WHERE POSSIBLE
 10. 5 1/2" STONE LEDGE - DROP WITH GRADE WHEN POSSIBLE

- SPECIAL ENGINEERING NOTES:**
1. PROVIDE SUPPORT FOR STONE CLAD VENT HOOD.
 2. 20" FLOOR TRUSSES WITH PLYWOOD DECKING AND 1 1/2" CONCRETE @ SECOND FLOOR.
 3. RE: BUILDER FOR ANY OTHER ADDITIONAL STRUCTURAL REQUIREMENTS

- ELECTRICAL NOTES:**
1. PROVIDE OUTLETS, WIRING & ELECTRICAL CONNECTIONS FOR CENTRAL VAC, RECIRCULATING PUMPS, POOLS & SPAS, WHIRLPOOLS, AND IN-LINE HEATERS, DOOR CHIMES, SECURITY SYSTEMS, HVAC EQUIPMENT, WATER HEATERS AND SEPTIC AS REQUIRED.
 2. PROVIDE OUTLETS IN ADDITION TO THOSE INDICATED AS NECESSARY TO MEET APPLICABLE CODES. PROVIDE GFI CIRCUITS AT ALL LOCATIONS REQUIRED BY CODE.
 3. USE CATEGORY "5" OR BETTER ON ALL TELEPHONE LINES. ALL TELEPHONE LINES TO BE HOME RUN. ALL COMPUTER LINES TO BE HOME RUN TO HUB. ALL TELEVISION LINES TO BE HOME RUN.
 4. ALL DIMENSIONS INDICATED TO SWITCHES OR OUTLETS ARE TO THE CENTER OF THE BOX.
 5. ALL SWITCHES TO BE MOUNTED @ 48" A.F.F. AND ALL OUTLETS TO BE MOUNTED AT 12" A.F.F. UNLESS NOTED OTHERWISE.
 6. LOCATION OF DOOR BELL CHIMES TO BE COORDINATED WITH LOW VOLTAGE CONTRACTOR/INTERCOM SYSTEM.
 7. ELECTRICIAN TO VERIFY ALL APPLIANCES AND ELECTRICAL REQUIREMENTS.
 8. AFCI PROTECTION PROVIDED TO ALL BEDROOM AREAS WITH INSTALLATION OF OVERCURRENT PROTECTION DEVICES IN ACCORDANCE WITH NEC 2008 ARTICLE 210.12
 9. PLACE PLUGMOLD 2 INCHES FROM BACK WALL UNDER UPPER CABINETS. NO OUTLETS IN BACKSPLASH.
 10. PROVIDE PROPER CLEARANCES FOR A/C UNITS - 18" FROM ANY WALL, 36" BETWEEN A/C UNITS & 36" IN FRONT OF UNIT (SERVICE SIDE) - UNLESS NOTED OTHERWISE FROM MANUFACTURER.
 11. VERIFY GENERATOR DIMENSIONS PRIOR TO BUILDING PAD.

FOR SERVICE AND DISTRIBUTION, PROVIDE A FULLY GROUNDED, ELECTRICAL SERVICE OF AMPERAGE REQUIRED BY ELECTRICAL DEMAND. MAXIMUM 10 RECEPTACLES OR LIGHTS ON A SINGLE CIRCUIT. ALL DIRECTLY CONNECTED HVAC AND KITCHEN APPLIANCES ARE TO BE DIRECT WIRED BY ELECTRICIAN.
 ELECTRICAL INSTALLATION PER 2008 NATIONAL ELECTRIC CODE.
 ALL SMOKE DETECTORS SHALL BE WIRED IN SEQUENCE WITH BATTERY BACKUP SMOKE DETECTORS PER CODE IN ALL BEDROOMS AND ADJACENT HALLS PER LBS REQUIREMENTS. 200 AMP MIN. SERVICE TO HOME.
 ALL OUTLETS WITHIN 6 FEET OF SINK OF WET LOCATION SHALL HAVE GFI PROTECTION.



BURKETT
 ARCHITECTURE
 1000 WEST 19TH AVENUE, SUITE 100
 DENVER, COLORADO 80202
 TEL: 303.733.1111
 WWW.BURKETTARCHITECTURE.COM

JAKE DANIELS RESIDENCE

30 THURSDAY AVE. OFFICE, THE WOODS, WOODS, TX 77080
 LOT 10, BLOCK 2, SECTION 13, CARLTON WOODS - CHESSSIDE

DRAWN BY: **DB**
 DATE: **7/20/2018**
 SHEET NO. **1**
 NOTES

THIS PLAN IS PREPARED UNDER THE GENERAL SUPERVISION OF THE FIRM AND REPRESENTS THE DESIGN OF THE PROJECT AS APPROVED BY THE LOCAL GOVERNMENT.

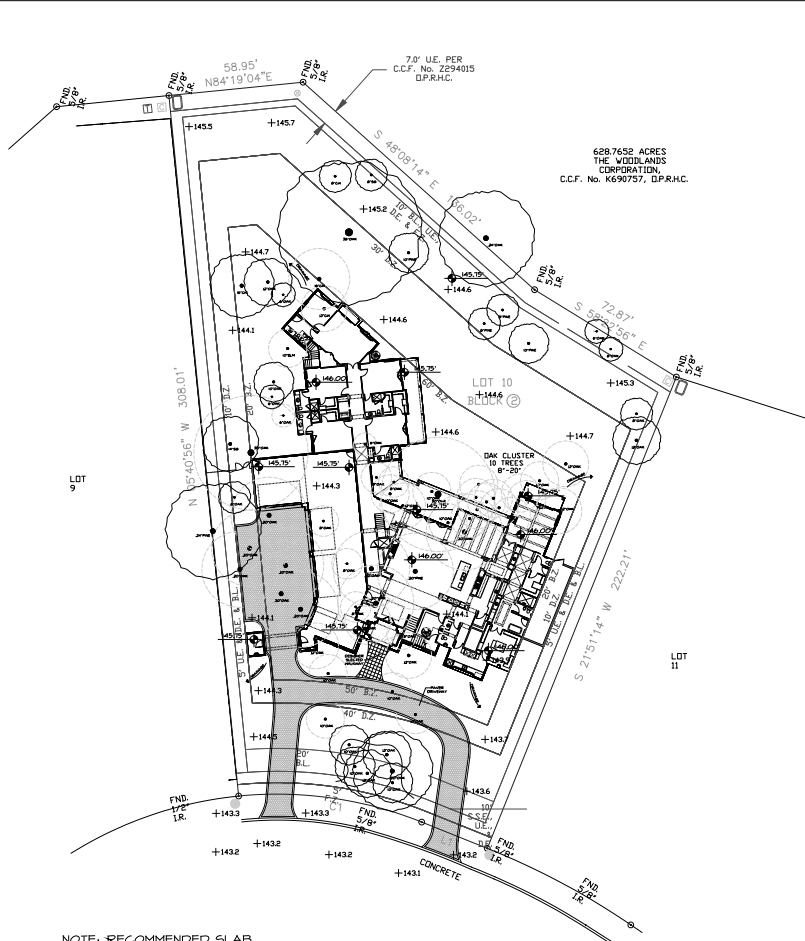

NOTE: RECOMMENDED SLAB ELEVATION HEIGHTS TO BE VERIFIED BY BUILDER IN FIELD



A SITE PLAN
SCALE: 1" = 10'-0"

LEGEND

- EXISTING TREES TO REMAIN
ALL TREES INCLUDING CEDARS 8" & LARGER ARE TO BE PROTECTED DURING CONSTRUCTION
- EXISTING TREES TO REMOVE
- + SPOT ELEVATION
- EXISTING CONTOURS
- NEW CONTOURS
- WATER METER
- TELEPHONE UTILITY
- ELECTRIC UTILITY
- CABLE UTILITY
- GAS VALVE
- IRON ROD FOUND
- IRON ROD SET
- CALCULATED POINT
- ▲ NAIL SET ON LINE
- RECORD INFO

NOTE: ALL INFORMATION NOT RELATED TO THE BUILDING DESIGN WAS PROVIDED BY AN INDEPENDENT SURVEYOR. BURKETT ARCHITECTURE, PLLC HAS NO RESPONSIBILITY FOR ACCURACY.

PERCENT IMPERVIOUS COVER	
TOTAL AREA OF PROPERTY	47,128 SQ. FT.
BUILDING FOOTPRINT AREA	11,590 SQ. FT.
DRIVEWAY AREA	3,784 SQ. FT.
SIDEWALK AREA	130 SQ. FT.
POOL & DECK AREA	780 SQ. FT.
FOUNTAIN AREA	780 SQ. FT.
TOTAL IMPERVIOUS COVER	15,004 SQ. FT.
PERCENT IMPERVIOUS COVER	32.90 %



BURKETT ARCHITECTURE
ARCHITECTS, PLLC
1000 WEST 19TH STREET, SUITE 100
DALLAS, TEXAS 75201
TEL: 214.782.1111
WWW.BURKETTARCHITECTURE.COM

JAKE DANIELS RESIDENCE
688.7632 ACRES THE WOODLANDS, TX 77380
LOT 10, BLOCK 2, SECTIONS 5, CARLTON WOODS, CHEERSSIDE

DATE: 11/15/2023
DRAWN BY: JDB
CHECKED BY: JDB
PROJECT NO. **CL-0**

THIS PLAN IS PREPARED UNDER THE PROFESSIONAL SEAL OF THE ARCHITECTURE, ENGINEERING AND SURVEYING BOARD OF THE STATE OF TEXAS.

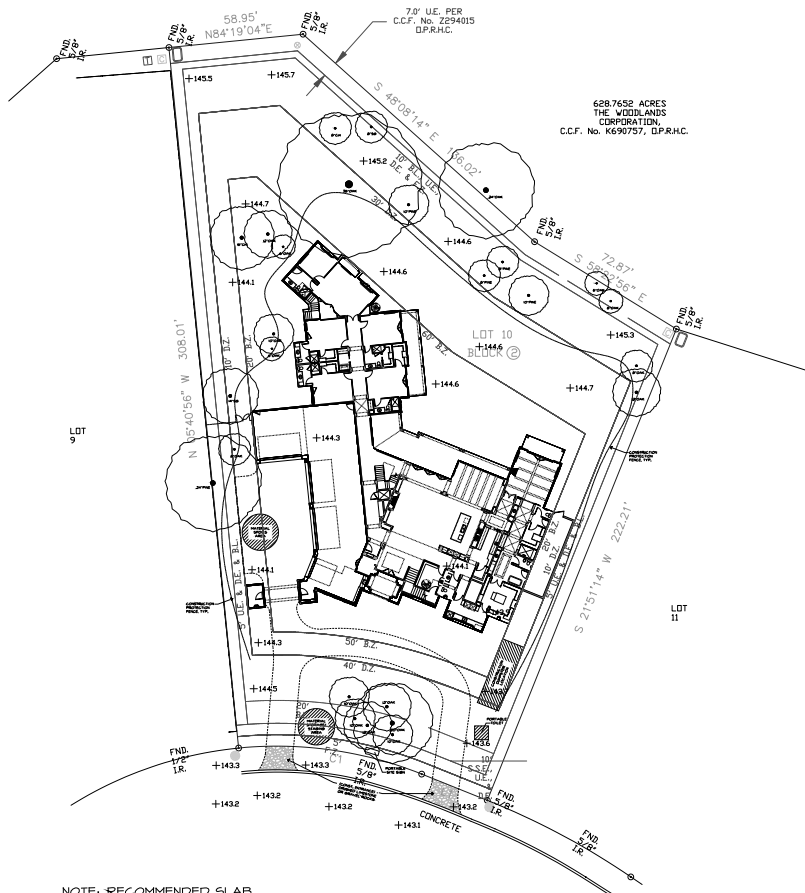

NOTE: RECOMMENDED SLAB ELEVATION HEIGHTS TO BE VERIFIED BY BUILDER IN FIELD



A CONSTRUCTION PHASING PLAN
SCALE: 1" = 16'-0"



BURKETT ARCHITECTURE
1111 W. WOODLAND BLVD. SUITE 100
DALLAS, TEXAS 75201
TEL: 214.750.1111
WWW.BURKETTARCHITECTURE.COM

JAKE DANIELS RESIDENCE
688.7632 ACRES THE WOODLANDS, TEXAS
LOT 10, BLOCK 2, SECTION 5, CARLTON WOODS, GREENSIDE

DATE: 11/11/2010
DRAWN BY: JCB
CHECKED BY: JCB
PROJECT NO.: 1011
CL-1

THIS PLAN IS PROTECTED UNDER THE FEDERAL COPYRIGHT ACT BY BURKETT ARCHITECTURE, P.L.L.C. THE USE OR REPRODUCTION OF THIS PLAN MAY BE AN INFRINGEMENT OF THE FEDERAL COPYRIGHT ACT.

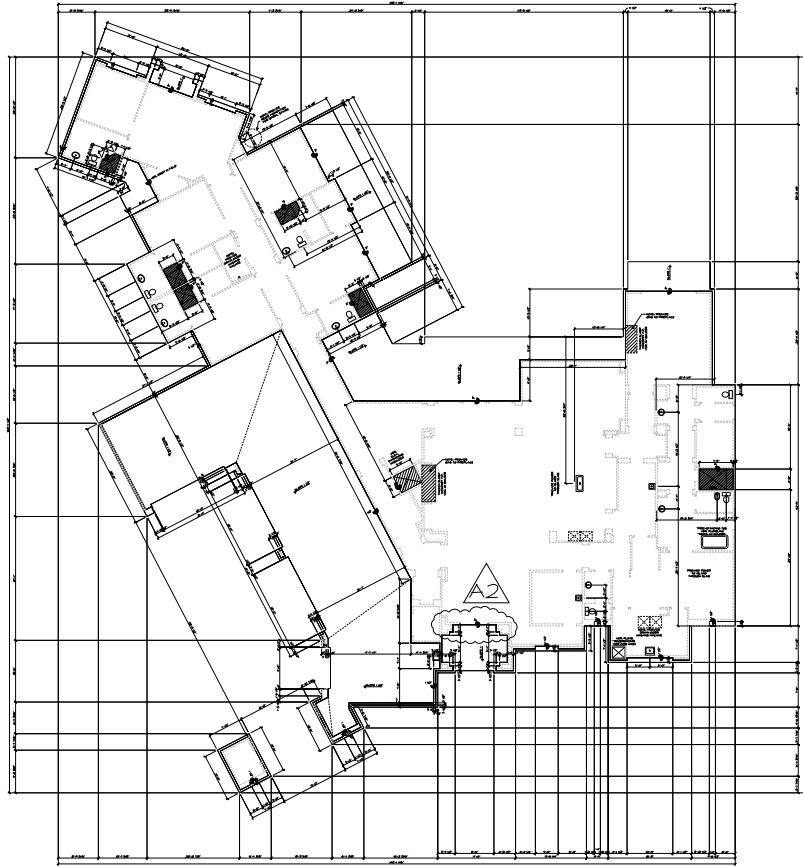

NOTE: FORM SET ONLY.
RE: ENGINEERING
DRAWINGS FOR
STRUCTURAL DESIGN



A FOUNDATION DROP PLAN
SCALE: 1/8" = 1'-0"



**BURKETT
ARCHITECTURE**
P.L.L.C.
1000 W. BROADWAY, SUITE 200
FALLS CHURCH, VA 22033

JAKE DANIELS RESIDENCE
30 THORNS CIRCLE, THE WOODS, VA 22188
LOT 10, BLOCK 2, SECTION 3, CARLTON WOODS - CHEESIDE

PROJECT	
DESCRIPTION	
DATE	
DRAWN BY	GB
CHECKED BY	
DATE	7/20/2018
SCALE	
NO. OF SHEETS	
SHEET NO.	A1.0

THIS PLAN IS PROTECTED UNDER THE FEDERAL COPYRIGHT ACT BY BURKETT ARCHITECTURE, P.L.L.C. THE USE OR REPRODUCTION OF THIS PLAN FOR ANY PURPOSE WITHOUT THE WRITTEN PERMISSION OF BURKETT ARCHITECTURE, P.L.L.C. IS PROHIBITED.

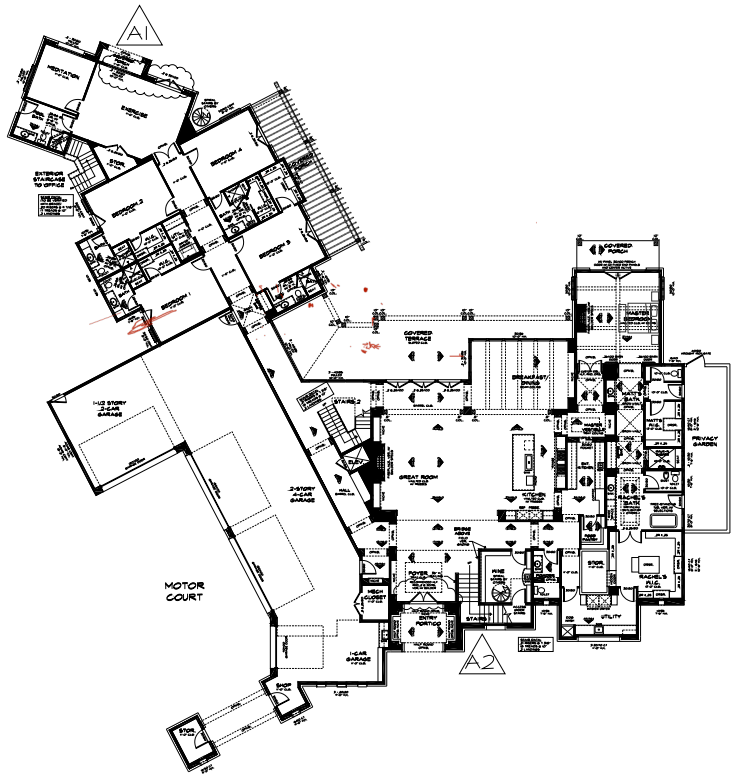

A FIRST FLOOR PLAN
SCALE: 1/8" = 1'-0"

SQUARE FOOTAGES	
1ST FLOOR LIVING	7,323 SQ. FT.
2ND FLOOR LIVING	2,537 SQ. FT.
3RD FLOOR LIVING	305 SQ. FT.
TOTAL LIVING	9,965 SQ. FT.
GARAGES, STORAGE, PORTE COCHERE & SHOPS	
	2,768 SQ. FT.
ENTRY PORCHES, DEEPSET WALLS & STONE	
	297 SQ. FT.
1ST FLR TERRACES	
	1,144 SQ. FT.
EXTERIOR STAIRS	
	89 SQ. FT.
2ND FLOOR TERRACES, DEEPSET WALLS & STONE	
	710 SQ. FT.
3RD FLOOR TERRACE & STONE	
	304 SQ. FT.
TOTAL NON-LIVING	5,282 SQ. FT.
TOTAL	15,246 SQ. FT.



BURKETT ARCHITECTURE
1111 W. WASHINGTON, SUITE 100
ARLINGTON, VA 22202
TEL: 703.243.8800

JAKE DANIELS RESIDENCE
34 THORNS BEE CIRCLE, THE WOODS, VA 22188
LOT 10, BLOCK 2, SECTION 3, CARLTON WOODS - CHESSSIDE

DESIGNED BY:	GB
DRAWN BY:	TRM
DATE:	12/2018
SHEET NO.:	A2.0

THIS PLAN IS PROTECTED UNDER THE FEDERAL COPYRIGHT ACT BY BURKETT ARCHITECTURE, P.L.L.C. THE USE OR REPRODUCTION OF THIS PLAN FOR ANY PURPOSE WITHOUT THE WRITTEN PERMISSION OF BURKETT ARCHITECTURE, P.L.L.C. IS PROHIBITED.



B THIRD FLOOR PLAN
SCALE: 1/8" = 1'-0"

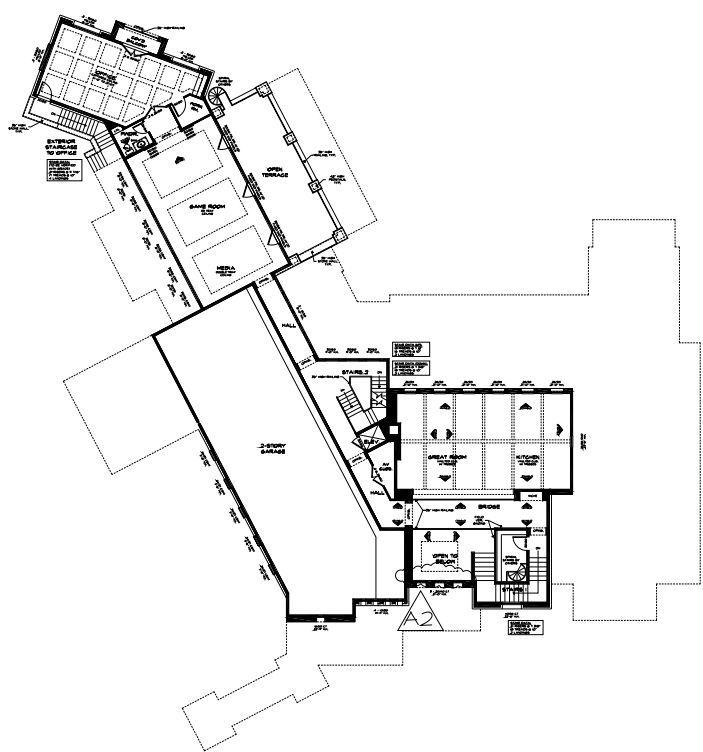
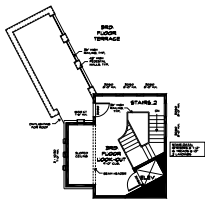

A SECOND FLOOR PLAN
SCALE: 1/8" = 1'-0"

SQUARE FOOTAGES	
1ST FLOOR LIVING	7,323 SQ. FT.
2ND FLOOR LIVING	2,537 SQ. FT.
3RD FLOOR LIVING	305 SQ. FT.
TOTAL LIVING	9,965 SQ. FT.
GARAGES, STORAGE, PORTE COCHERE & SHOPS	
ENVIRONMENTAL, DEEPSET WALLS & STONE	297 SQ. FT.
1ST FLOOR TERRACES	1,144 SQ. FT.
EXTERIOR STAIRS	59 SQ. FT.
2ND FLOOR TERRACES, DEEPSET WALLS & STONE	710 SQ. FT.
3RD FLOOR TERRACE & STONE	304 SQ. FT.
TOTAL NON-LIVING	5,282 SQ. FT.
TOTAL	15,246 SQ. FT.



BURKETT ARCHITECTURE
ARCHITECTS
1000 W. WASHINGTON, ARLINGTON, VA 22204
JAKE DANIELS RESIDENCE
30 THURGOOD ARTHUR, THE WOODS, BY THE
LOT 10, BLOCK 2, SECTION 1, CARLTON WOODS - GREENSIDE

DATE: 12/15/11
DRAWN BY: JCB
CHECKED BY: JCB
PROJECT NO.: A2.1

THIS PLAN IS PROTECTED UNDER THE FEDERAL COPYRIGHT ACT BY BURKETT ARCHITECTURE, P.L.L.C. THE USE OR REPRODUCTION OF THIS PLAN FOR ANY PURPOSES WITHOUT THE WRITTEN PERMISSION OF BURKETT ARCHITECTURE, P.L.L.C. IS PROHIBITED.

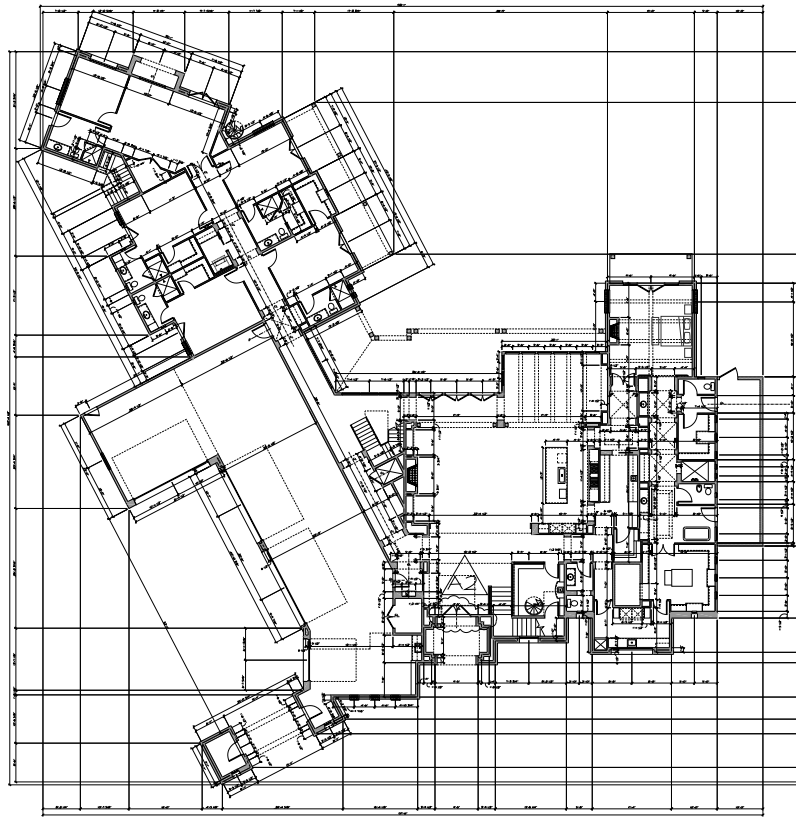

HALLS LEGEND	
	2ND FLOOR STUDY HALL
	2ND FLOOR STUDY HALL
	STONE HALL



A FIRST FLOOR DIMENSION PLAN
SCALE: 1/8" = 1'-0"



JAKE DANIELS RESIDENCE
30 THORNS BAY DRIVE, THE WOODS, TX 77080
LOT 10, BLOCK 2, SECTION 3, CARLTON WOODS - CHESSSIDE

DATE: 12/15/11
DRAWN BY: JCB
CHECKED BY: JCB
SCALE: 1/8" = 1'-0"
A3.0

THIS PLAN IS PROTECTED UNDER THE FEDERAL COPYRIGHT ACT. BY BURKETT ARCHITECTURE, P.L.L.C. THE USER AGREES TO HOLD BURKETT ARCHITECTURE, P.L.L.C. HARMLESS FOR ANY INFRINGEMENT OF THE FEDERAL COPYRIGHT ACT.

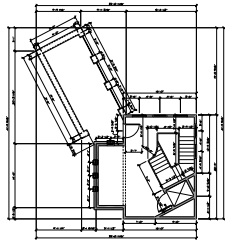

B THIRD FLOOR DIMENSION PLAN
SCALE: 1/8" = 1'-0"

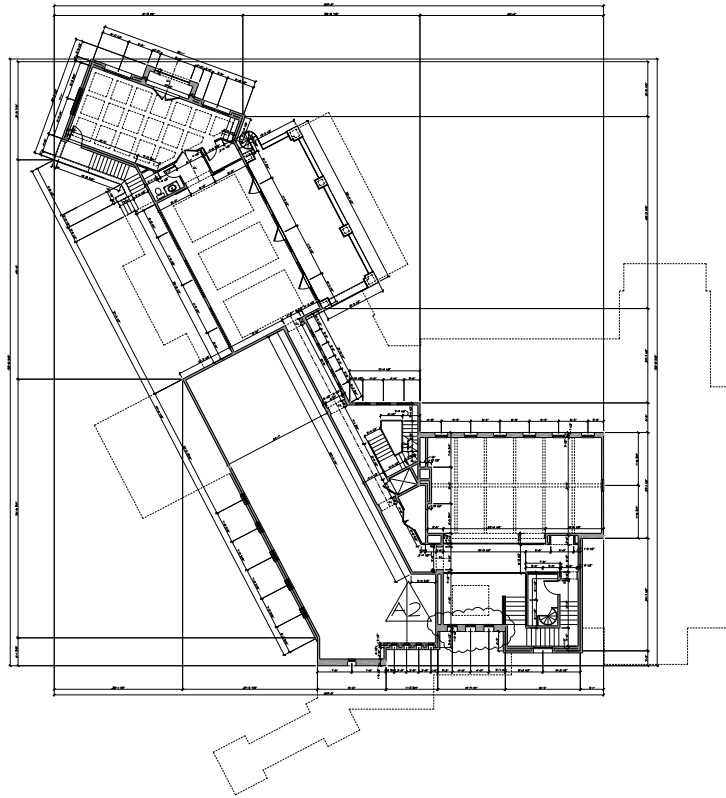

HALLS LEGEND:	
	2x4 STUD HALL
	2x6 STUD HALL
	STONE HALL

A SECOND FLOOR DIMENSION PLAN
SCALE: 1/8" = 1'-0"



BURKETT ARCHITECTURE
P.L.L.C.
1111 W. WOODWAY, SUITE 100
DALLAS, TEXAS 75219

JAKE DANIELS RESIDENCE
30 THORNS BLOSSOM, THE WOODS, TX 75088
LOT 10, BLOCK 2, SECTION 3, CARLTON WOODS - CHESSSIDE

DATE: 12/15/11
DRAWN BY: JCB
CHECKED BY: JCB
DATE: 12/15/11
SHEET NO. **A3.1**

THIS PLAN IS PROTECTED UNDER THE FEDERAL COPYRIGHT ACT. BY BURKETT ARCHITECTURE, P.L.L.C. THE USER AGREES TO HOLD BURKETT ARCHITECTURE, P.L.L.C. HARMLESS FROM ANY AND ALL LIABILITY ARISING FROM THE USE OF THIS PLAN OR ANY INSTRUMENT OF THE FEDERAL COPYRIGHT ACT.

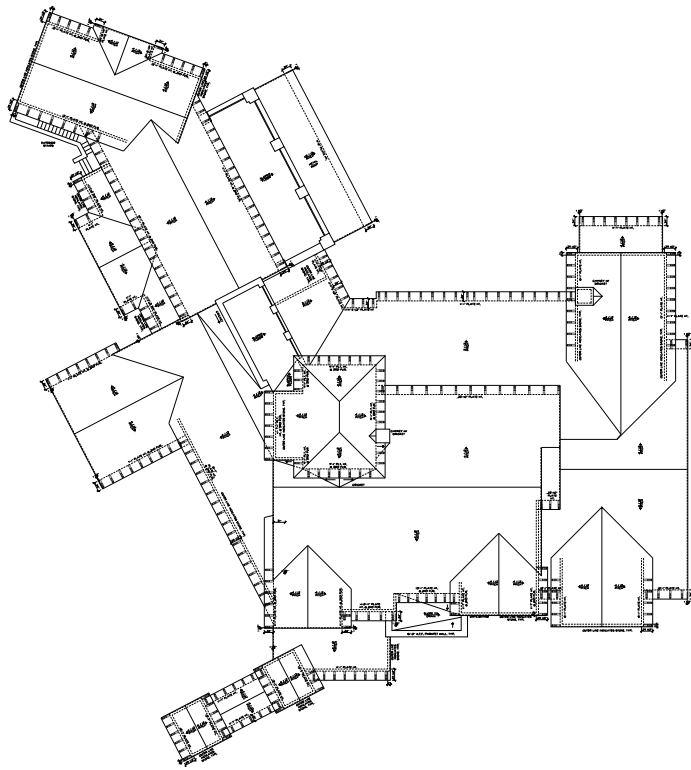

RE: NOTES PAGE FOR TYPICAL
ROOFING NOTES AND SHEET A9.0 FOR
TYPICAL FRAMING DETAILS.



A ROOF PLAN
SCALE: 1/8" = 1'-0"



**BURKETT
ARCHITECTURE**
P.L.L.C.
1111 W. BERRY AVE., SUITE 100
DALLAS, TEXAS 75208

JAKE DANIELS RESIDENCE
34 THORNS BLOSSOM, THE WOODS, TX 77080
LOT 10, BLOCK 2, SECTION 3, CARLTON WOODS - CHESSSIDE

PROJECT	
DATE	
DRAWN BY	GB
CHECKED BY	TR
DATE	
SHEET NO.	A4.0

THIS PLAN IS PROTECTED UNDER THE FEDERAL COPYRIGHT ACT. BY BURKETT ARCHITECTURE, P.L.L.C. THE USER AGREES TO HOLD BURKETT ARCHITECTURE, P.L.L.C. HARMLESS FROM ANY AND ALL LIABILITY ARISING FROM THE USE OF THIS PLAN FOR ANY PURPOSES.

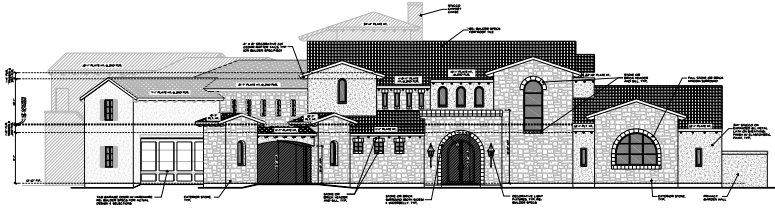

A FRONT ELEVATION
SCALE: 1/8" = 1'-0"

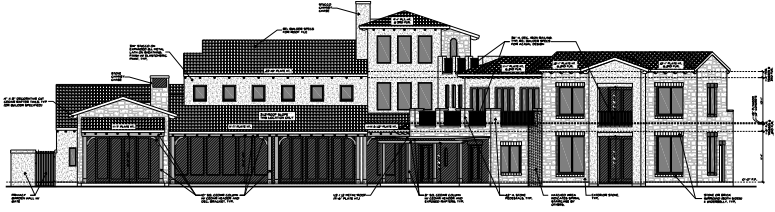

B REAR ELEVATION
SCALE: 1/8" = 1'-0"

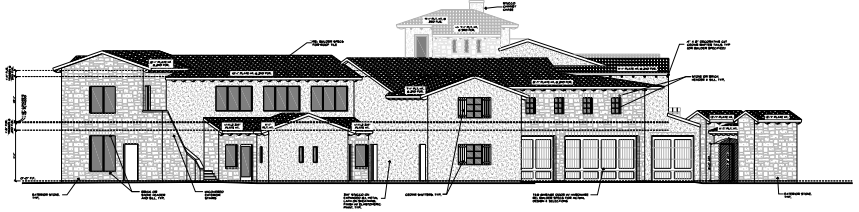

C LEFT ELEVATION
SCALE: 1/8" = 1'-0"

NOTE:
ALL ROOF SLOPES TO BE 4:12 U.N.O.
RE: SHEET A&O FOR TYPICAL
FRAMING DETAILS.

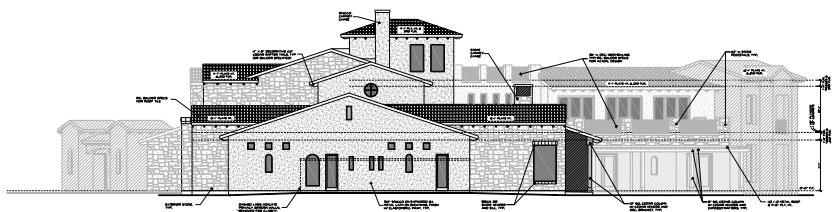

D RIGHT ELEVATION
SCALE: 1/8" = 1'-0"



**BURKETT
ARCHITECTURE**
P.L.L.C.
1111 W. WOODWAY, SUITE 100
DALLAS, TEXAS 75219

JAKE DANIELS RESIDENCE
38 THURMAN AVE. OFFICE, THE WOODWAY, TX 75219
LOT 10, BLOCK 2, SECTION 13, CARLTON WOODS - CHEERSIDE

DATE: 12/15/18
DRAWN BY: JCB
CHECKED BY: JCB
DATE: 12/15/18
SHEET NO. **A5.0**

THIS PLAN IS PROTECTED UNDER THE FEDERAL COPYRIGHT ACT BY BURKETT ARCHITECTURE, P.L.L.C. THE USE OR REPRODUCTION OF THIS PLAN MAY BE AN INFRINGEMENT OF THE FEDERAL COPYRIGHT ACT.

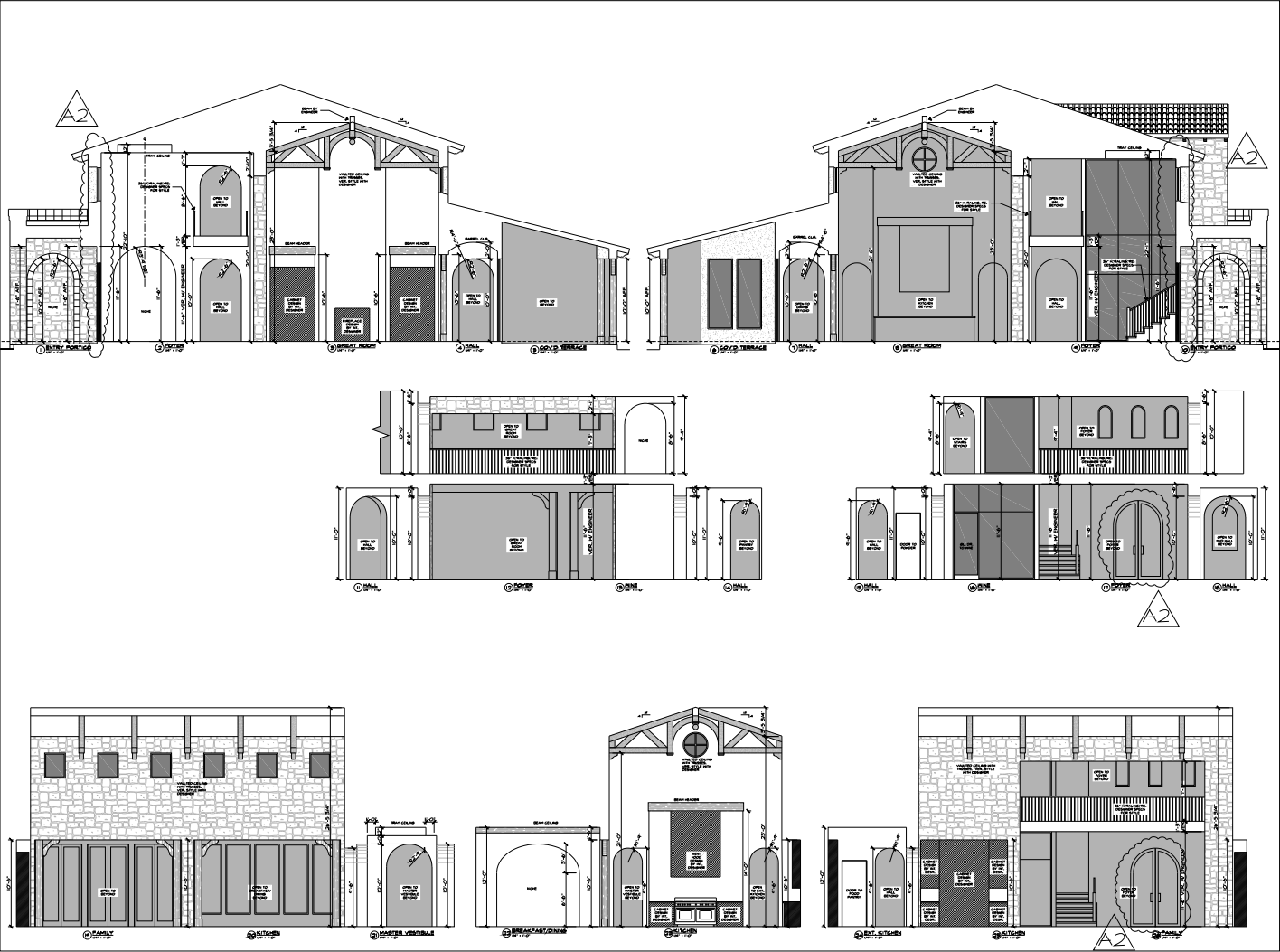

BURKETT ARCHITECTURE
1000 W. 10TH AVENUE, SUITE 100
DENVER, COLORADO 80202
TEL: 303.733.1111
WWW.BURKETTARCH.COM

JAKE DANIELS RESIDENCE
30 THURMAN AVE OFFICE, THE WOODS, WAYS BY 2700
LOT 10, BLOCK 2, SECTION 3, CARLTON WOODS - CHEERSIDE

DATE: 11/11/11
DRAWN BY: JTB
CHECKED BY: JTB
SCALE: AS SHOWN
SHEET NO. **A6.0**

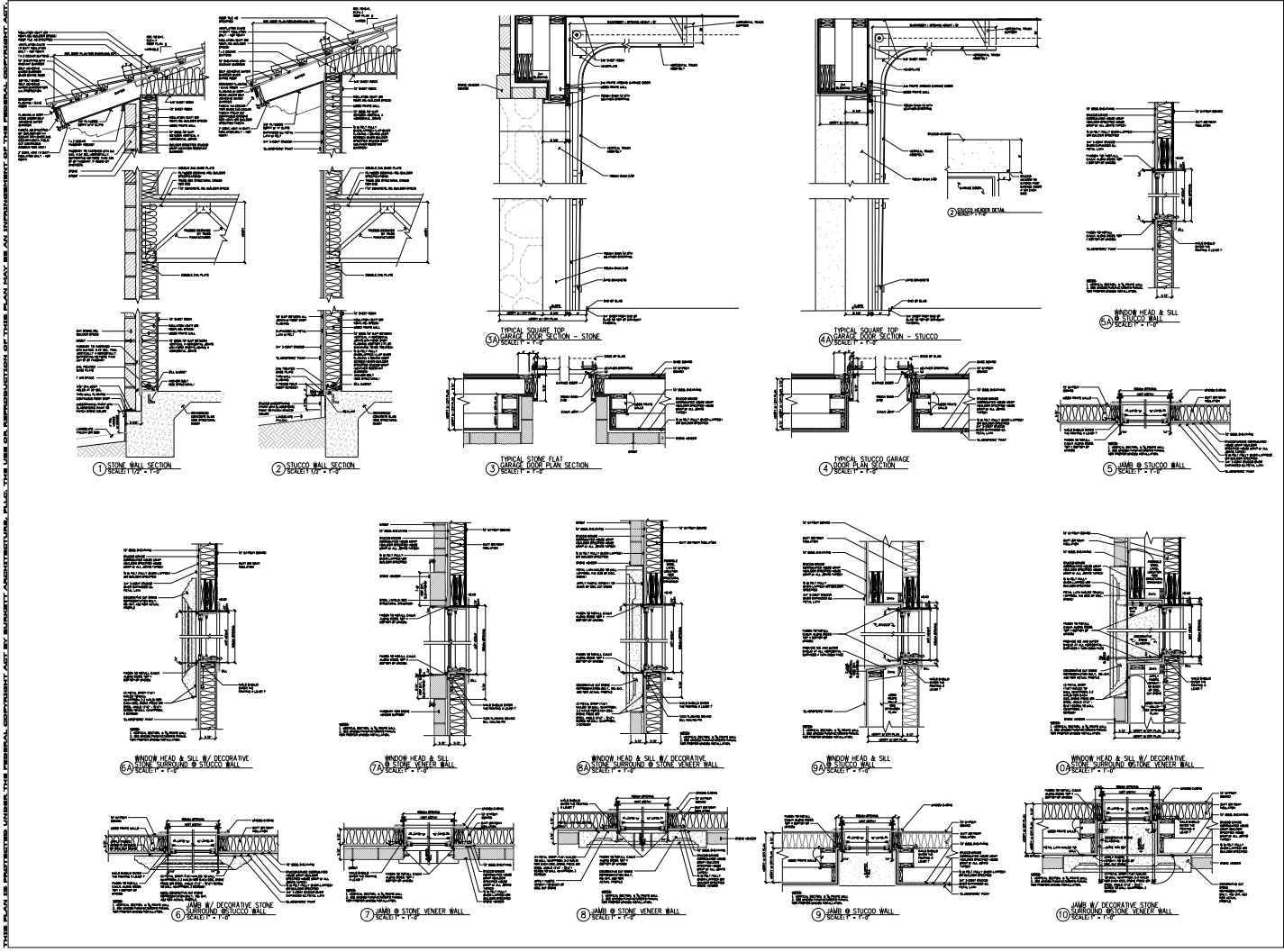

THIS PLAN IS PROTECTED UNDER THE FEDERAL COPYRIGHT ACT BY BURKETT ARCHITECTURE. THE USE OR REPRODUCTION OF THIS PLAN OR ANY PART THEREOF WITHOUT THE WRITTEN PERMISSION OF BURKETT ARCHITECTURE IS PROHIBITED.



BURKETT ARCHITECTURE
ARCHITECTS

JAKE DANIELS RESIDENCE
34 THORNTON DRIVE, THE WOODS, TX 75089
LOT 10, BLOCK 2, SECTION 3, CARLTON WOODS - CHESSSIDE

DATE:	12/15/11
DRAWN BY:	JK
CHECKED BY:	JK
SCALE:	AS SHOWN

AS.O

THIS PLAN IS PROTECTED UNDER THE FEDERAL COPYRIGHT ACT. BY PURCHASING ARCHITECTURAL PLANS, THE USER OR INDENTURED PARTY SHALL BE AN INSTRUMENT OF THE FEDERAL GOVERNMENT AND



B THIRD FLOOR ELECTRICAL PLAN
SCALE: 1/8" = 1'-0"

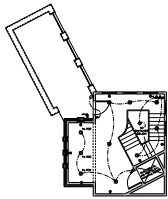

NOTE: ELECTRICIAN TO
VERIFY ALL ELECTRICAL
WITH BUILDER.

RE: GENERAL NOTES PAGE
FOR ADDITIONAL
ELECTRICAL NOTES



A SECOND FLOOR ELECTRICAL PLAN
SCALE: 1/8" = 1'-0"

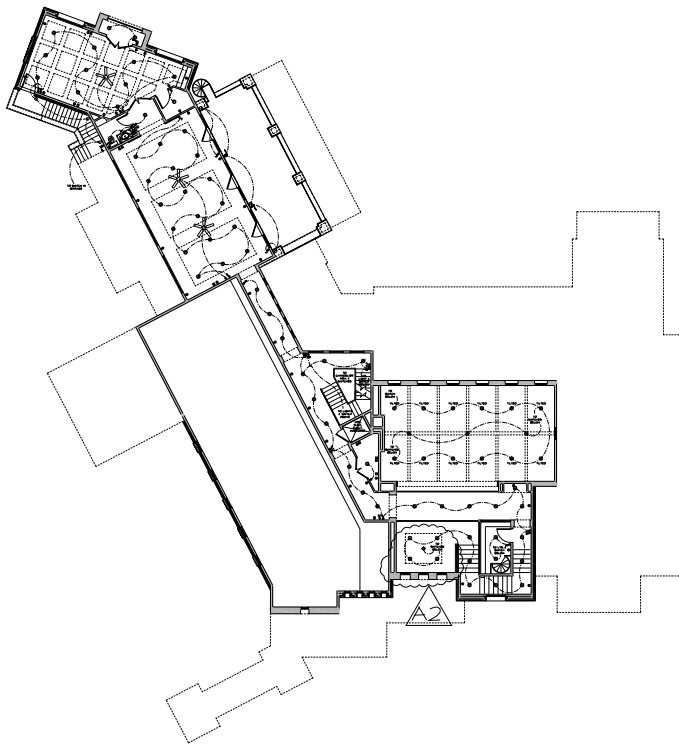

ELECTRICAL LEGEND	
	6" RECESSED FIXTURE
	4" RECESSED FIXTURE
	2" RECESSED FIXTURE
	HANGING FIXTURE
	WALL MOUNT FIXTURE (RECESSED)
	SURFACE MOUNT FIXTURE
	RECESSED EYEBALL FIXTURE
	PLUG LIGHTS
	1/4" FLOOR, (SURFACE MOUNT) LED TAPE
	DOUBLE FLOOD LIGHT
	EXHAUST VENT
	SMOKE DETECTOR
	CEILING FAN
	TRACK LIGHT (4", 8" & 12")
	TRACK HEAD
	MOTION DETECTOR
	SECURITY SYSTEM KEYPAD
	DOOR BELL CHIMES
	PHONE/CABLE COMB. (COMPUTER)
	NETWORK CENTER
	COMPUTER NETWORK CONNECTION
	PHONE CONNECTION
	CABLE CONNECTION
	JUNCTION BOX
	POOL CONTROL BOX
	110V DUPLEX OUTLET
	SURFACE MOUNTED 110V OUTLET
	220V OUTLET
	PLUG MOLD W OUTLETS AT 1' O.C.
	GARAGE DOOR BUTTON SWITCH
	DOOR BELL BUTTON
	STANDARD SWITCH
	THREE-WAY SWITCH
	FOUR-WAY SWITCH
	RHEOSTAT
	SPEAKER



**BURKETT
ARCHITECTURE**
1111 W. WASHINGTON, SUITE 100
DALLAS, TEXAS 75201
PH: 214.760.1111
WWW.BURKETTARCHITECTURE.COM

JAKE DANIELS RESIDENCE
34 THORNTON AVE. W. THE WOODS, TX 77080
LOT 10, BLOCK 2, SECTION 13, CARLTON WOODS, CHESSSIDE

DESIGNED BY	CB
DRAWN BY	CB
DATE	7/20/09
PROJECT NO.	E2.1